'58

The Echo

WE PRESENT....

The Echo

KIRBY HIGH SCHOOL

WOODVILLE, TEXAS

1958

. . . . . Our School Life

FOREWORD

The 1958 Echo records in pictures the student life of Kirby High School at work and play.

Whether it was yelling at pep rallies, planning and attending our school parties, or just going to class, life at school was never dull. We shared together the happy school days.

All these things and many more remain among our cherished memories.

TABLE OF CONTENTS

SCHOOL LIFE

School Favorites

Most Likely To Succeed

Senior Favorites

Junior Favorites

Sophomore Favorites

Freshman Favorites

Eighth Favorites

Seventh Favorites

Student Council President

Band Sweetheart

Football Sweetheart

Basketball Sweetheart

Clubs

SPORTS

Football

Basketball

Other Sports

PERSONNEL

Faculty

Senior

Junior

Sophomore

Freshman

WHEAT JUNIOR HIGH

ELEMENTARY SCHOOL

ACTIVITIES

SCHOOL

LIFE .....

SCHOOL FAVORITES

Linda Evans

Edward Wisenbaker

MOST LIKELY TO SUCCEED

Paul Hill

Herman Risinger

Martha Sullivan

SENIOR FAVORITES

Sam Gallier

Imogene Anderson

JUNIOR FAVORITES

Jack Clow

Mary Jacobs

SOPHOMORE FAVORITES

Dorothy Durham

Jerry Griffin

FRESHMEN FAVORITES

Sharron Baker

Philip Bailey

JUNIOR HIGH FAVORITES

Gayland Miles

Vera Wisenbaker

EIGHTH FAVORITES

Pam Mills

Luther Davis

SEVENTH FAVORITES

Jane Ellen Kenesson

Joe Kelley

STUDENT COUNCIL PRESIDENT

Huntley Kenesson

FOOTBALL SWEETHEART

Eleanor McCombs

BAND SWEETHEART

Melissie Conner

BASKETBALL SWEETHEART

Dorothy Durham

STUDENT COUNCIL

First Row: Darlene Hamm, Janell Philen, Delores Hatton, Eleanor McCombs, Mary Jacobs, Lynette Riley, Bobbie Hartley, Karen Allison.
Second Row: Virgil Tidwell, Wayne Hensley, Mr. Lowery, John Jenkins, Jerry Rains, Bertis Best, James Watts, Huntley Kenesson, Maxey Kirkley.

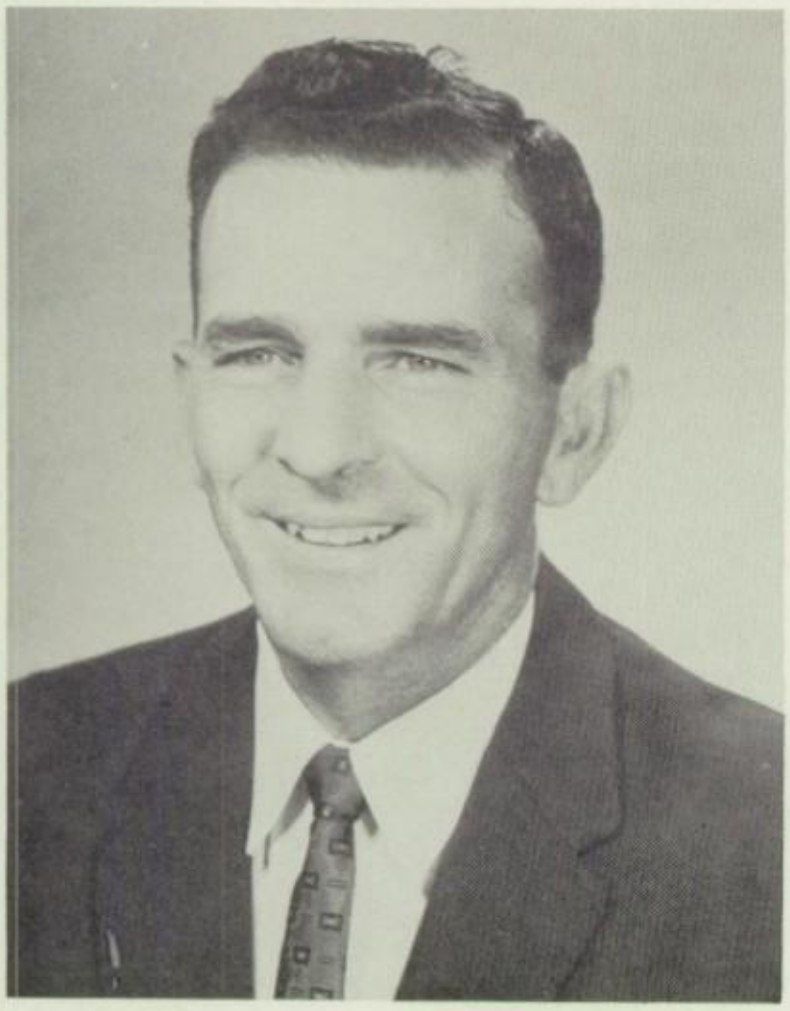

President	Huntley Kenesson
Vice-President	Delores Hatton
Secretary	Mary Jacobs
Reporter	Darlene Hamm

L. C. Lowery
Sponsor

FUTURE HOMEMAKERS OF AMERICA

First Row: Jean Richter, Lois Hensarling, Alice Hanks, Johnny Dell Brown, Peggie Fortenberry, Delmar Holmes, Barbara Maclin, Avon Page, Bobbie Hartley, Mary Jacobs, Patsy Daily.
Second Row: Roberta Howard, Janie Hatton, Linda Baker, Wanda Deggs, Lillie Stanford, Sandra Chambless, Darlene Hamm, Mrs. Tidwell.
Third Row: Mary Sawyer, Sandra Harrison, Janel Philen, Martha Fraley, Ivy Jo Hanks, Sheryl Phillips, Jane Fortenberry, Millie Winters, Doris Harper, Lela Woodrome.
Fourth Row: Linda Murphey, Jean Okun, Sandra Mashaw, Peggie Herndon, Eunice Freeman, Frankie McWilliams, Bennie Wright, Estelle Powell, Neda Stanley, Delores Hatton, Sweethearts Paul Smith and Jack Clow.

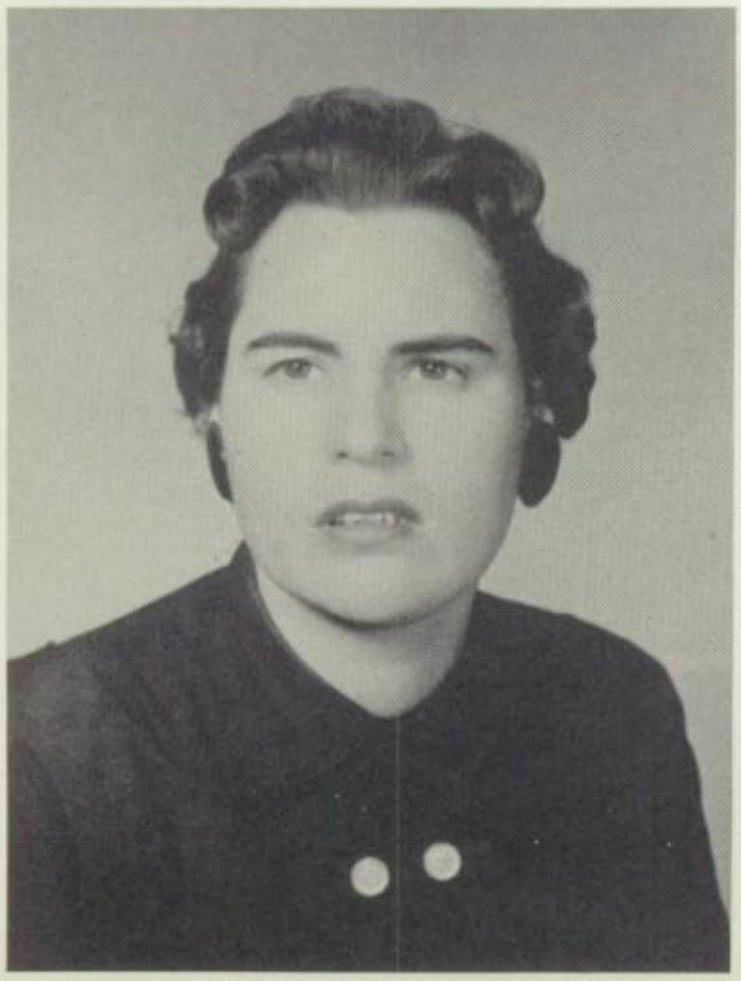

Mrs. Marian Tidwell
Sponsor

FUTURE HOMEMAKERS OF AMERICA

First Row: Carol Bennett, Bobbie Herndon, Annette Sindle, Masil Jo Shepherd, Sue Clow, Patsy Nugent, Fay Lilley, Lois Crawford, Brooksie Sanders, Lynette Riley.

Second Row: Laverne Mitcham, Diana Ayres, Carol Wright, Linda Best, Mary Thompson, Florence Winters, Burtie McBryde, Sandra Jarrott.

Third Row: Darlene Powell, Evelyn Durham, Bernice Cloyd, Glenda Lumm, June Pope, Jenny L. Broom, Dorothy Durham, Carolyn Platt, Joan Townsend, Iris Gardner, Carol Dramer, Rose Marie Gray, Jennie Spurlock, Carolyn Hatton, Billie Williams, Maurine Coward, Sharron Baker, Marie Page, Mrs. Tidwell, Sweethearts Paul Smith and Jack Clow.

FUTURE FARMERS OF AMERICA

First Row: Raymond Sheffield, Doyle Philmon, Mary Jacobs, John Gardner, Edward Wisenbaker, Jack Clow, Jimmy Spurlock, James Finley, Janie Moses, Jack Arrant, Willie Davis.
Second Row: Charles Davis, Roy Mitcham, Kit Spencer, Ben Read, Theron Durham, Alton Tucker, Tommy Jordan, Francis Johnson, Fred Sumrall, John Harrison.
Third Row: Ray Russell, Troy Coplen, Douglas Graham, Kenneth Best, Jimmy Fortenberry, Larry Polk, Dwight Dean, Ralph Smith, Bill Faircloth, Troy Graham.
Fourth Row: James McCarty, Jerry Holsomback, Bill Brodnax, Jerry Tolar, Elijah Durham, Larry Parham, James Stanley, Mr. Marsh.
Fifth Row: Johnny Page, Tommy Crawford, Donald Sindle, Joe Nettles, Lewis Powell, Darrell Hatton, Roger Rasberry, James Hatton.

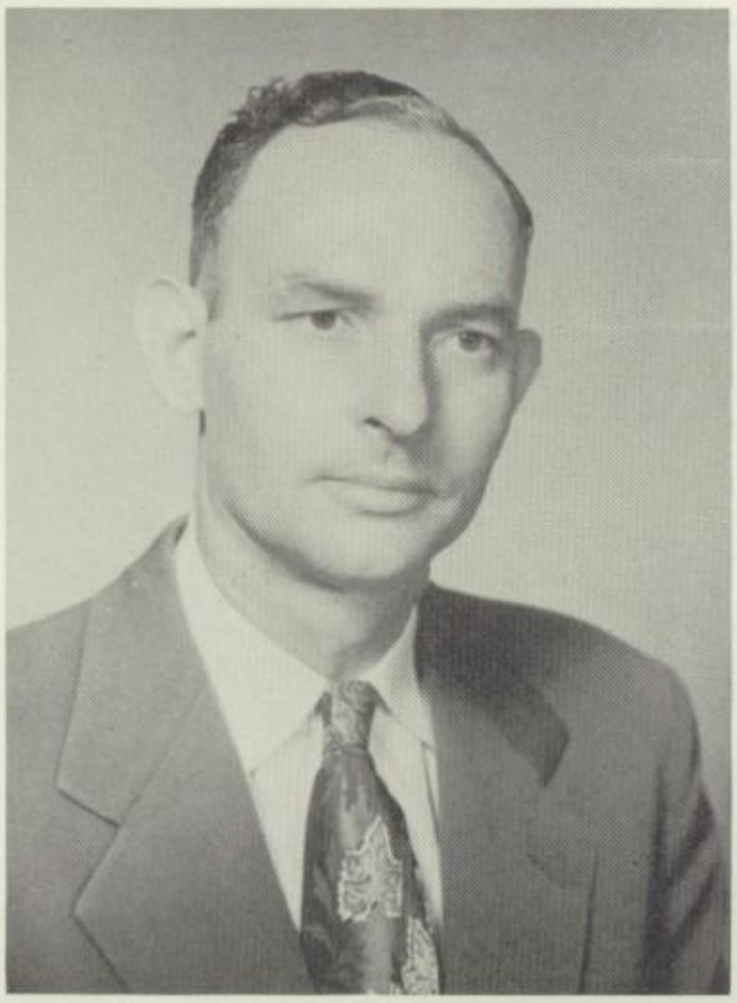

O. L. Marsh
Sponsor

CHEERLEADERS

Darlene Hamm, Dorothy Durham, Delores Hatton, Mary Jacobs, Linda Evans.

Pat Johnson
Alternate Cheerleader

Miss Wanda Morgan
Sponsor

BAND

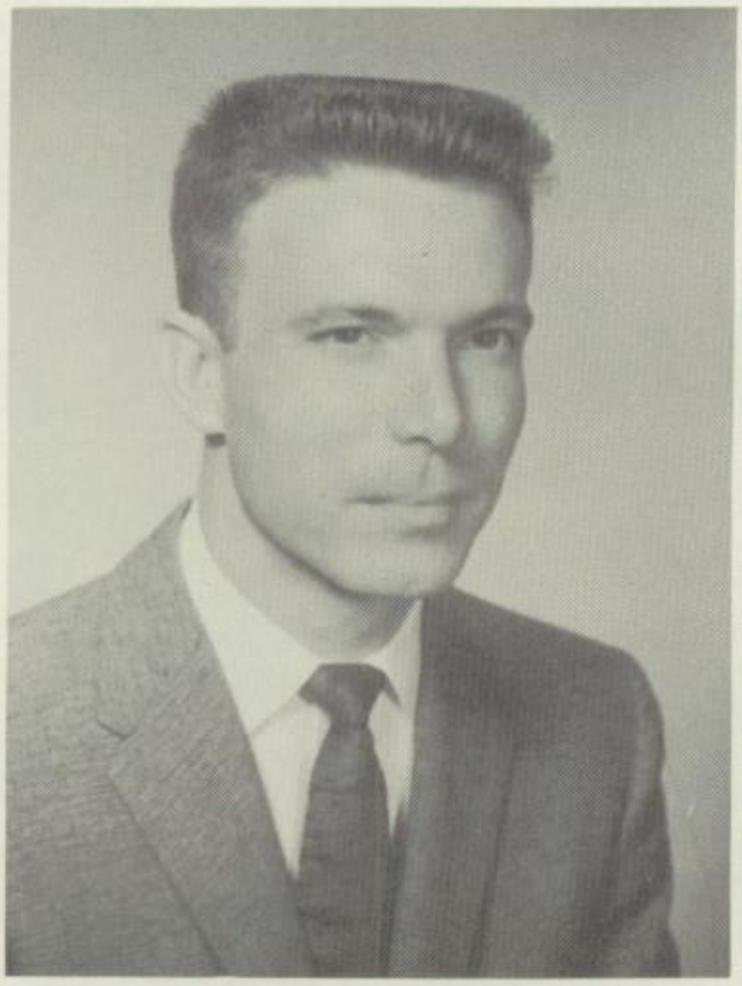

Don Turner

Band Director

DRUM MAJOR

Melissie Conner

TWIRLERS

Sandra Jarrott, Barbara Maclin, Carolyn Platt, Jane Fortenberry, Joanne Best, Joan Townsend.

Jon Tubb, Leon Robertson, David Feagin, J. O. Best, Alva Cook, Charles Tubb, Tommy Swearingen, Macky Dan Marshall.

First Row: Melissie Conner, Barbara Maclin, Tommy Pool, Martha Sullivan, Paul Vann, Ronnie Pryor, Wilmer Burr.
Second Row: James Warfield, Johnny Page, Larry Polk.

Sandra Harrison, Burtie McBryde, Herman Risinger, Carol Ann Wright, Mike Haney.

Patsy Daily, Avon Page, Robert Brock, Freddie Sullivan, Karon Brodnax.

Bobbie Herndon, Eleanor McCombs, Carolyn Platt, Sandra Jarrott.

First Row: Huntley Kenesson, Mary Sawyer, Joanne Best, Neda Stanley, Nancy Ogden, Joan Townsend, Margaret Taylor, James Hatton, Clyde Gray.
Second Row: Jean Richter, Millie Winter, Martha Fraley, Lillie Stanford, Carol Bennett, Linda Murphey, Janell Philen, June Pope, Linda Best, Jane Fortenberry.

JUNIOR HIGH BAND

First Row: Paula Thomas, Sarah Murphey, Barbara Vickery, Phyllis Pierson, Gladys Stanley, Eddie Swift, Donna Wright.

Second Row: Jane Kenesson, Billy Wigley, Clint Owens, Ronnie Cards, Mary Swearingen, Gene Robinson, David Miller, Tommy Townsend, Bobby Coplen, Ronnie Warfield, Walter Stanford, Bobby Boykin, LaRue Russell.

Third Row: Luther Davis, Joe Kelley, LaMerle Goings.

TWIRLERS

Sandra Jarrott, Barbara Maclin, Carolyn Platt, Melissie Conner, Jane Fortenberry, Joanne Best, Joan Townsend.

SPO

RTS .....

FOOTBALL

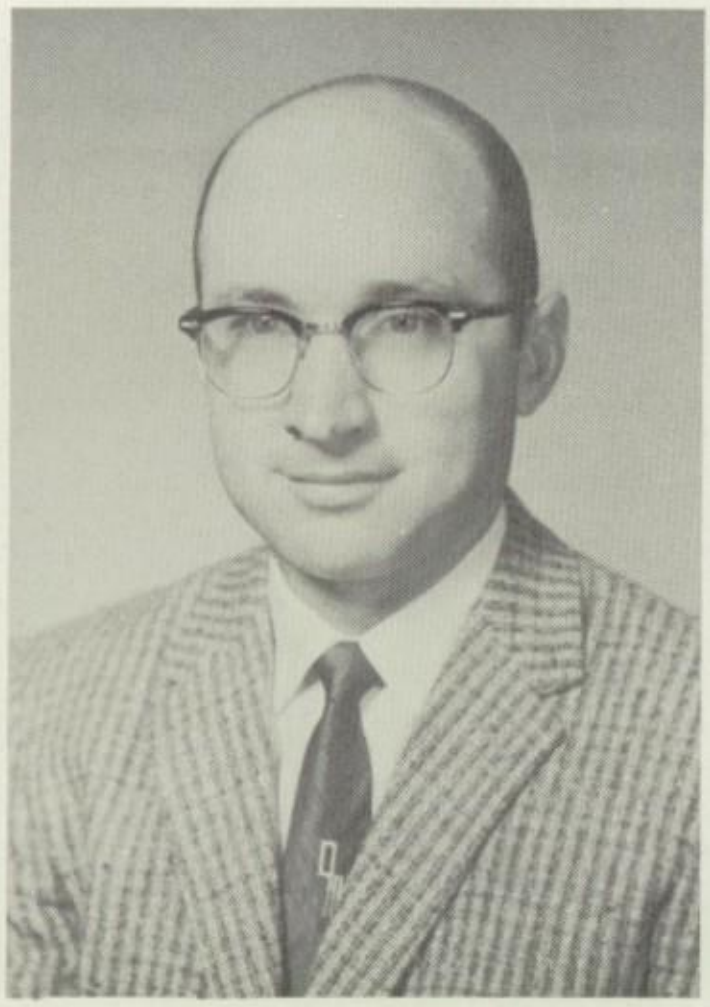

Coach J. W. Grimes

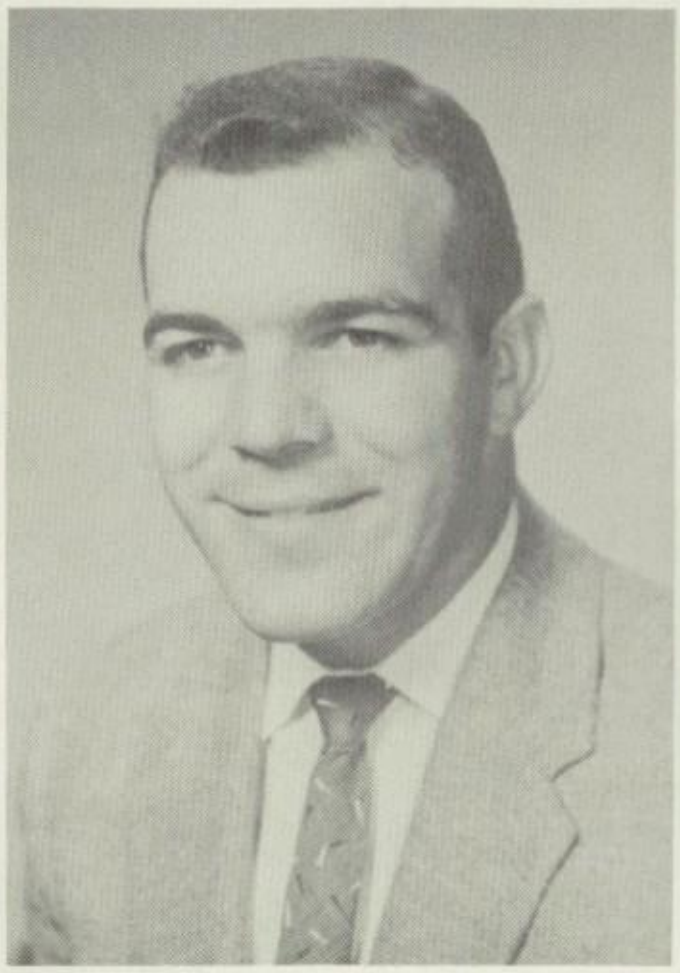

Coach Jack Allen

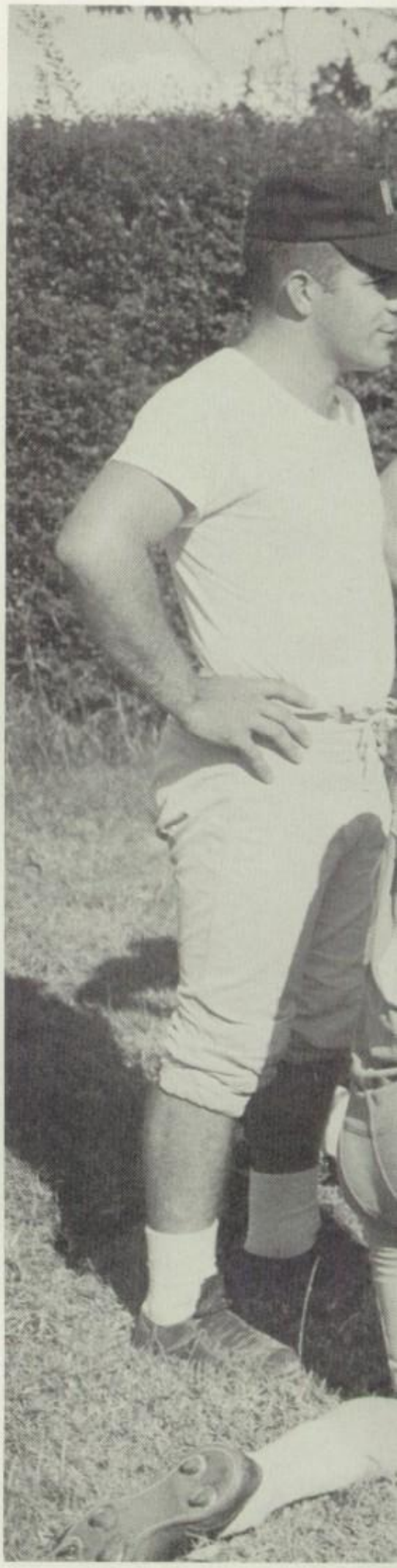

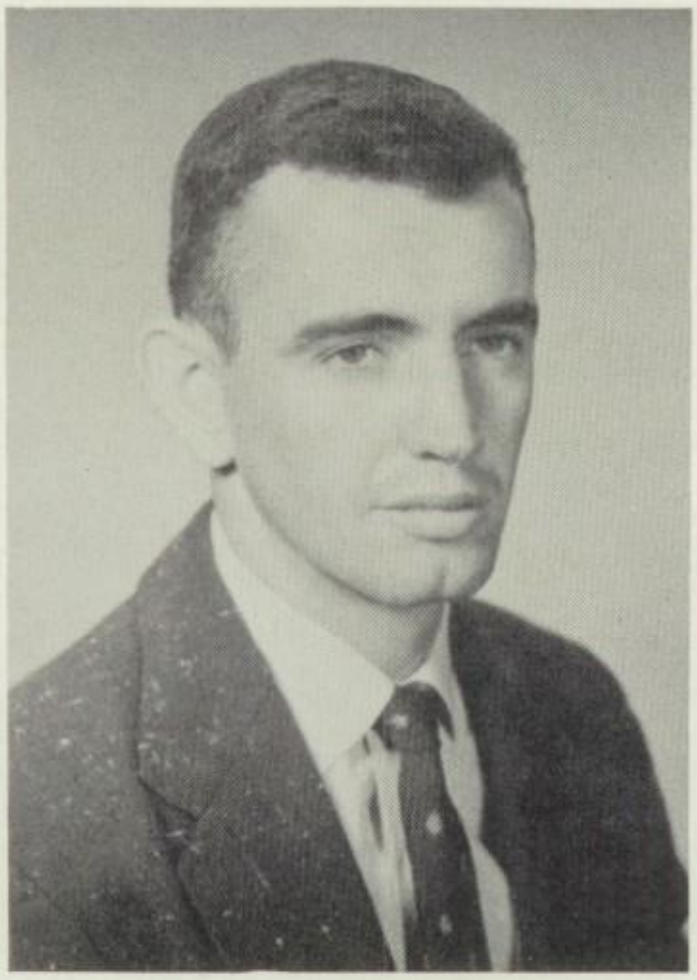

Coach Stanley Cruse

Alton McAlister, Sam Gallier, Edward Wisenbaker, Coach Jack Allen, Paul Hill, Paul Smith, Harley Kimbrough, Coach Stanley Cruse.

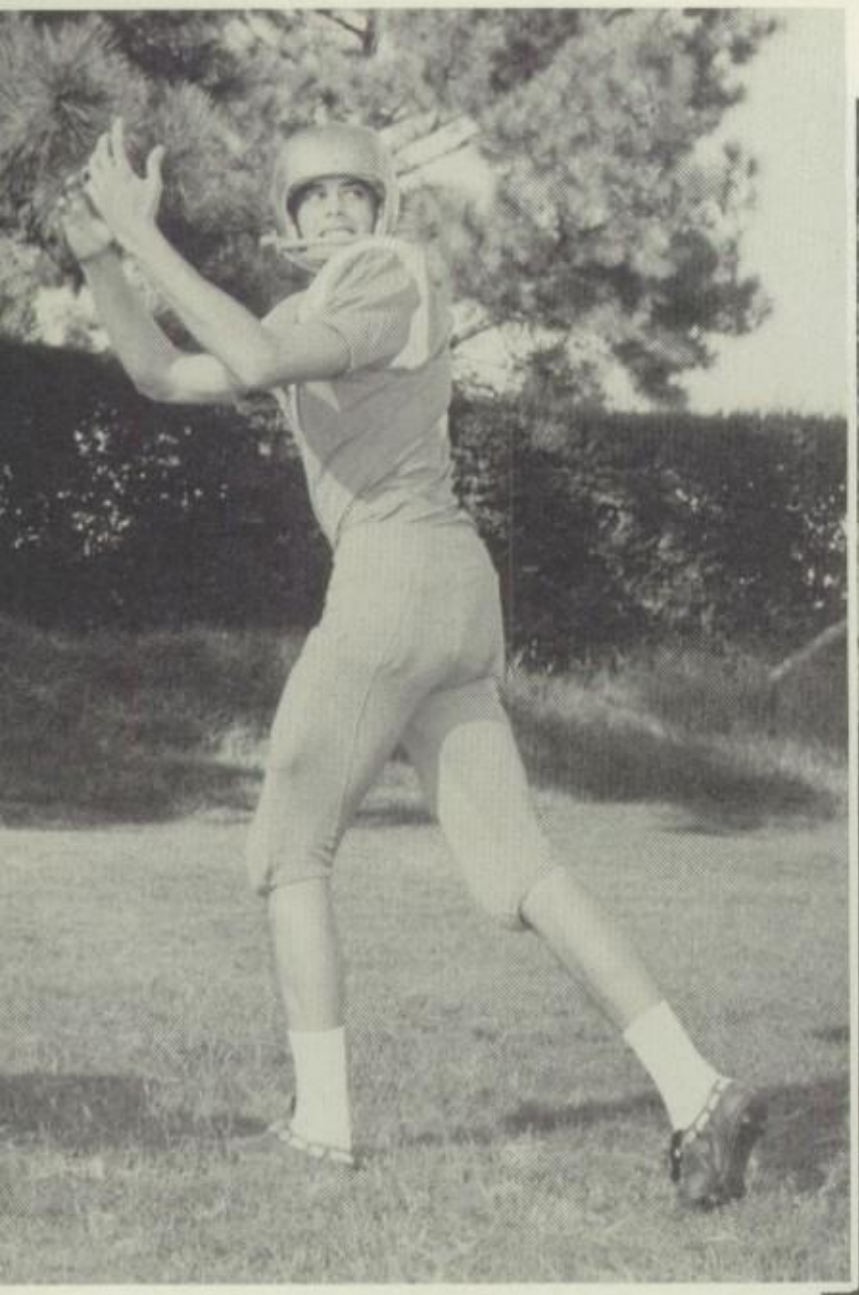

Sam Gallier
End

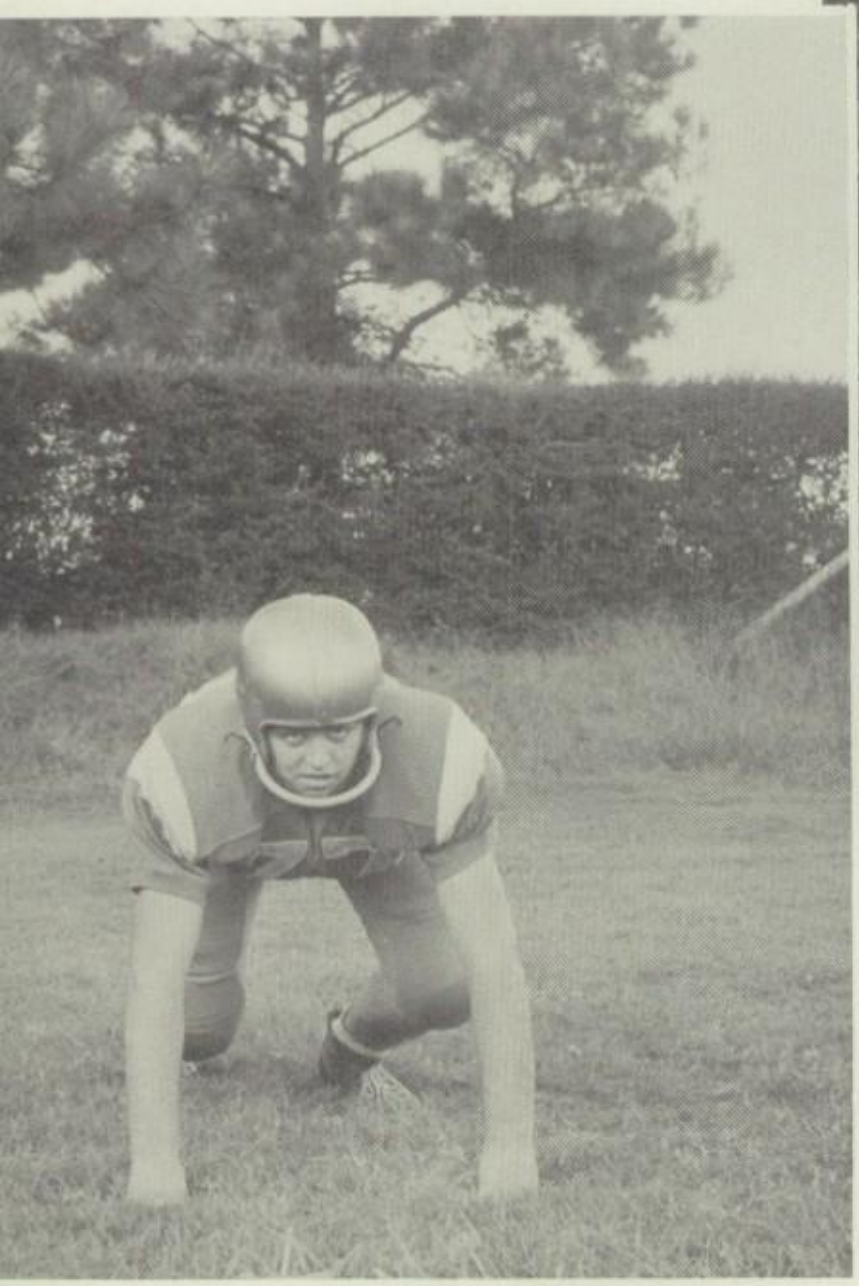

Harley Kimbrough
Tackle

First Row: Edward Wisenbaker, John Vernetti, Jack Clow, Alton McAlister, Bill Brodnax, Clyde E. Smith.
Second Row: Cruse Melvin, Virgil Tidwell, James Finley, Harley Kimbrough, James Watts, Edwin Smith, Bertis Best.

Third Row: Coach Allen, Managers Kit Spencer and Ralph Smith, Sam Gallier, Paul Hill, Jerry Griffin, Paul Smith, Manager Philip Bailey, Coach Cruse.

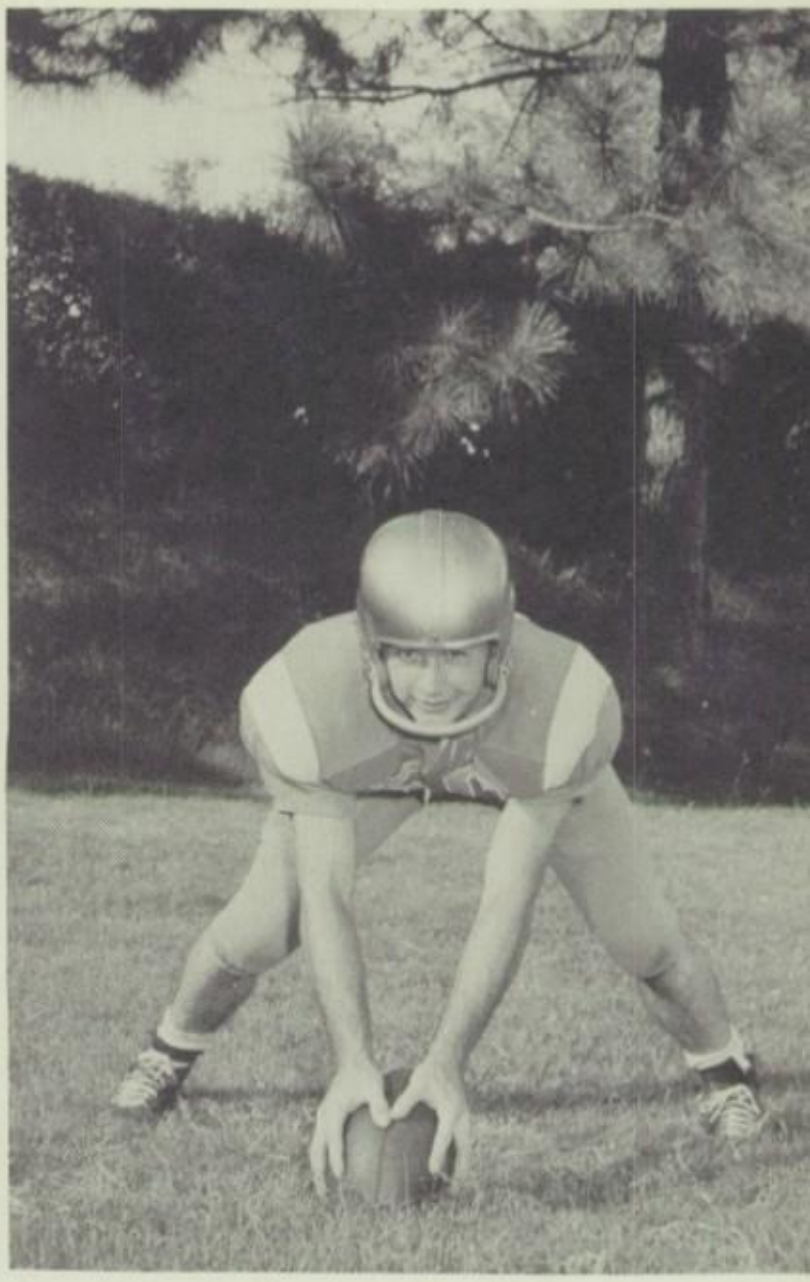

Edward Wisenbaker
Center

Paul Hill
Tackle

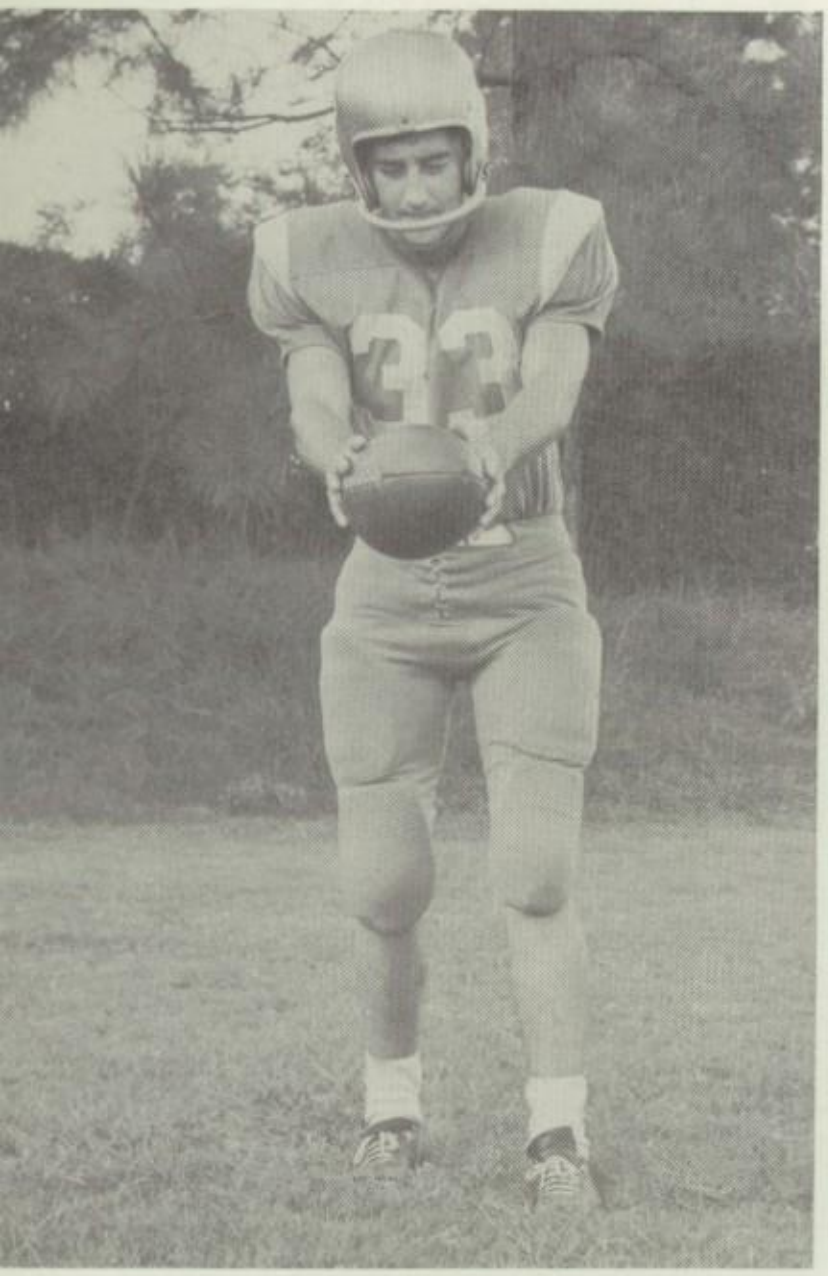

Paul Smith
Back

Alton McAlister
Back

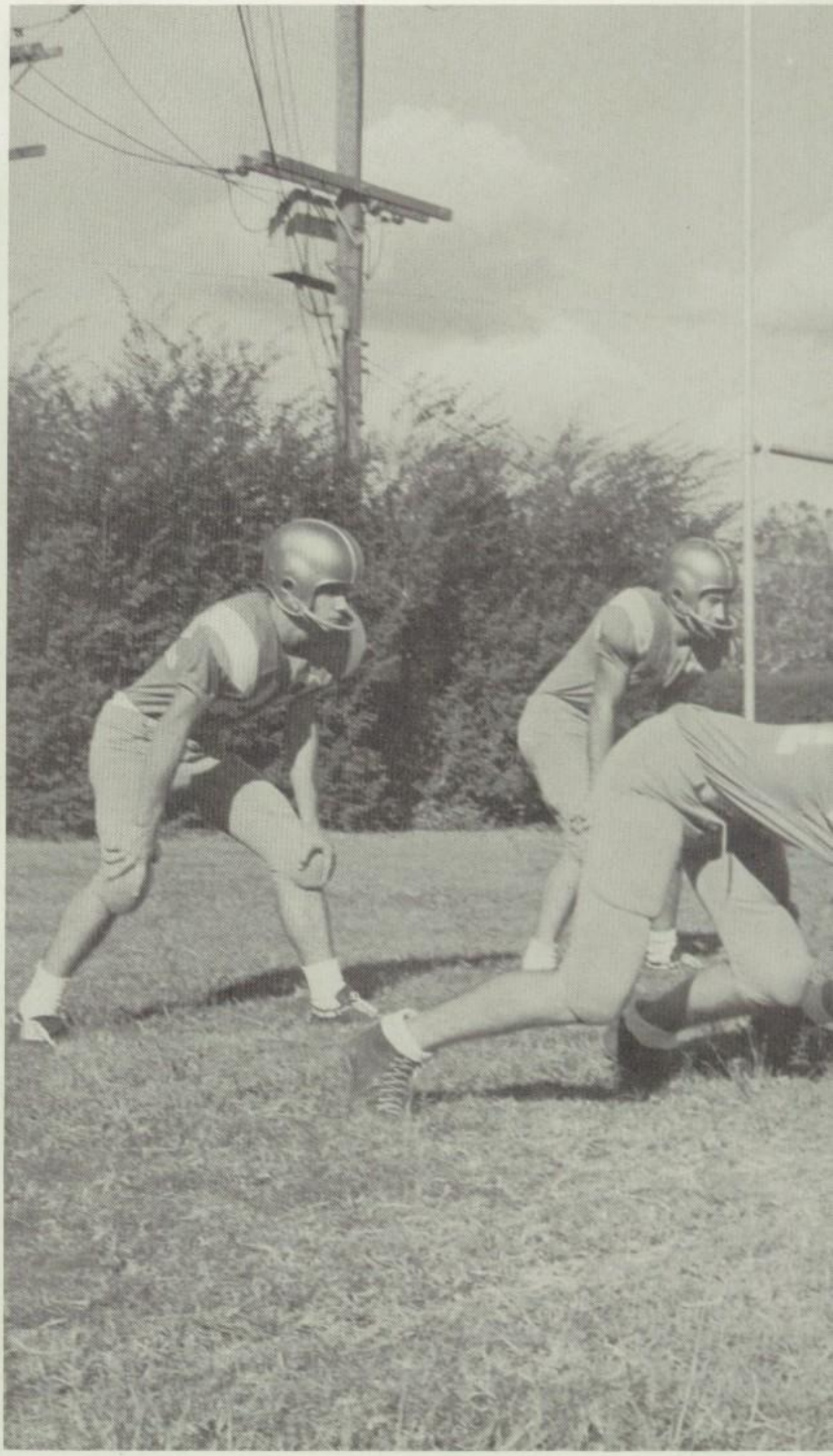

OFFENSIVE LINE

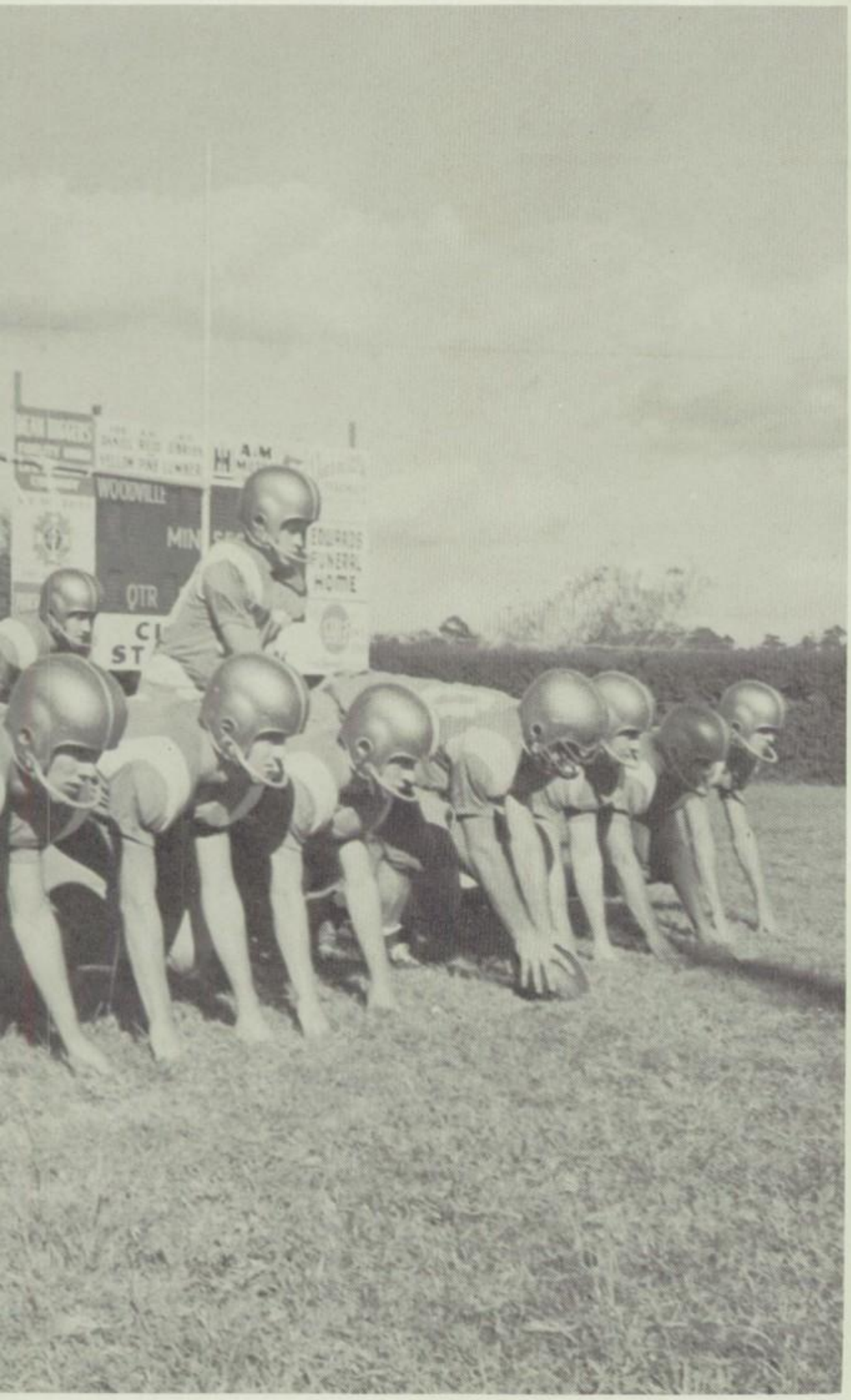

Jack Clow
Quarterback

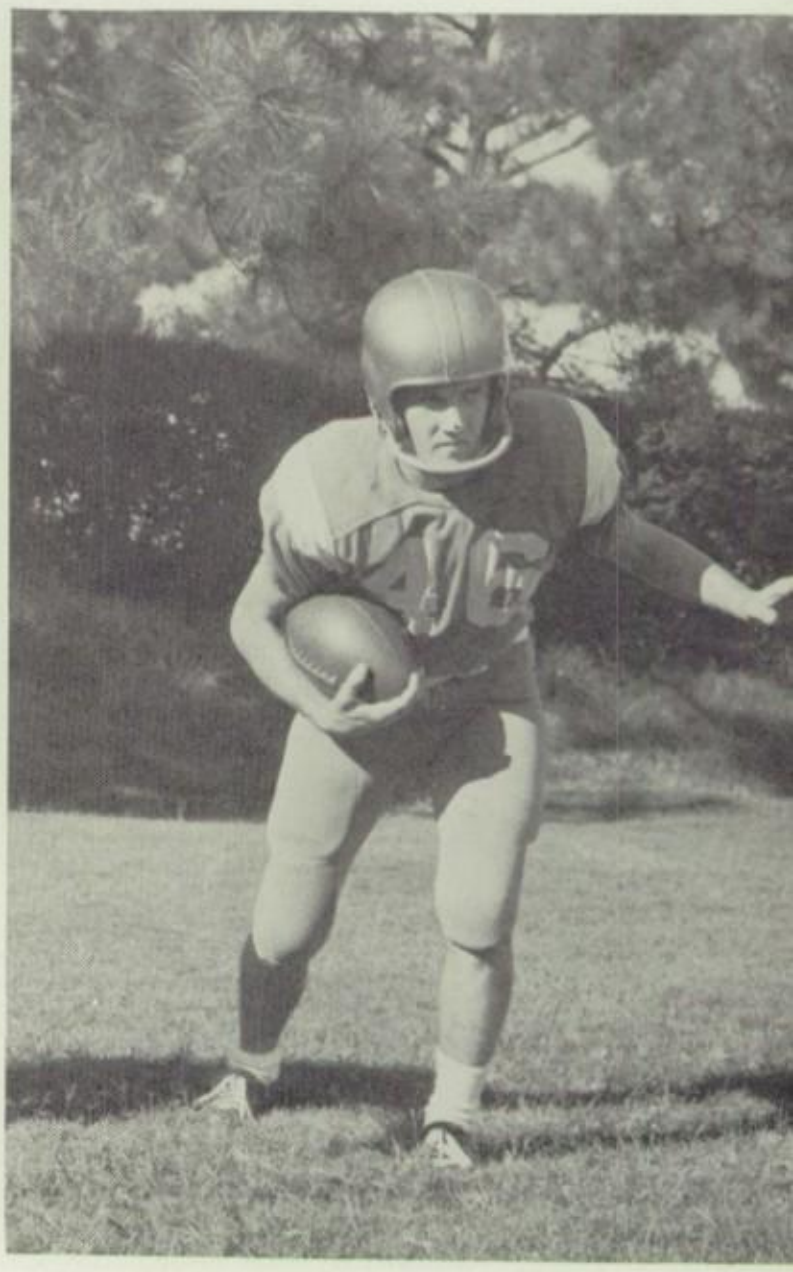

Jerry Griffin
Fullback

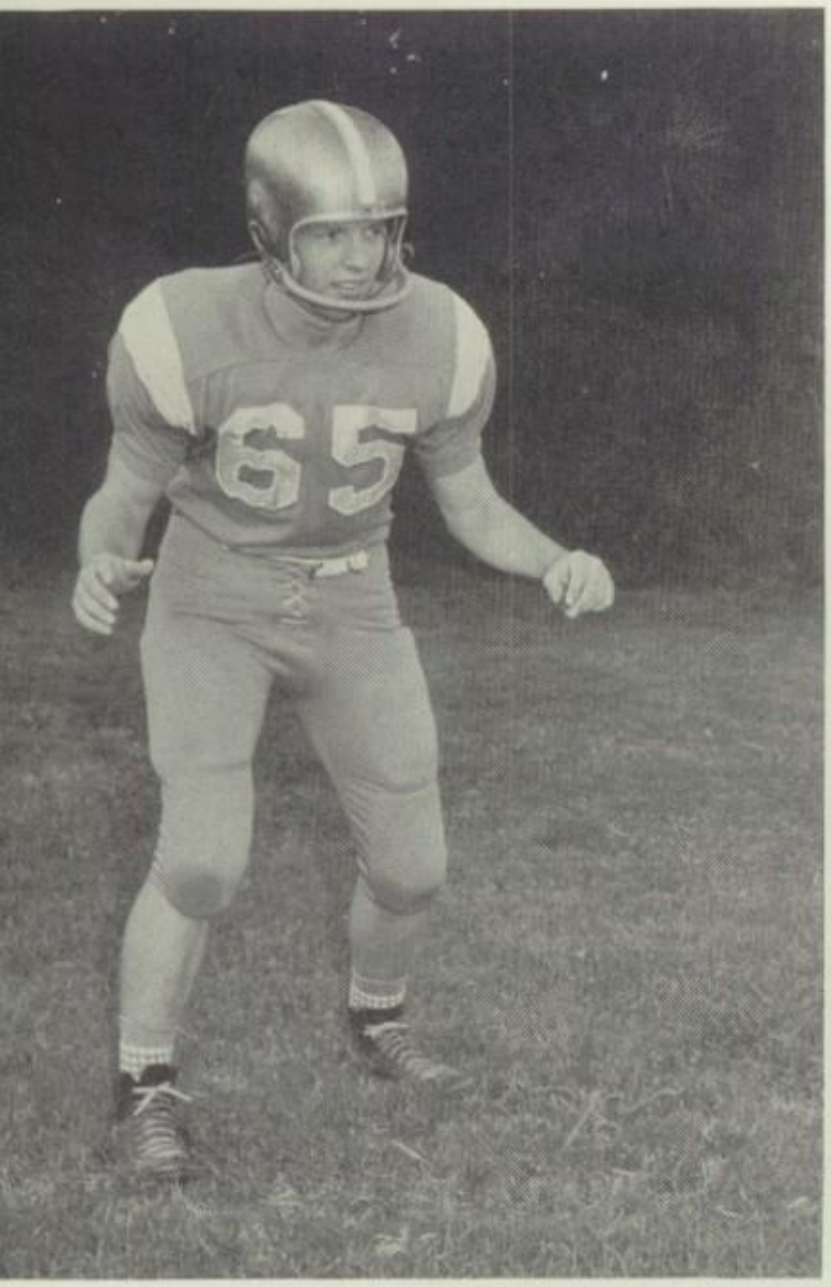

Virgil Tidwell
Guard

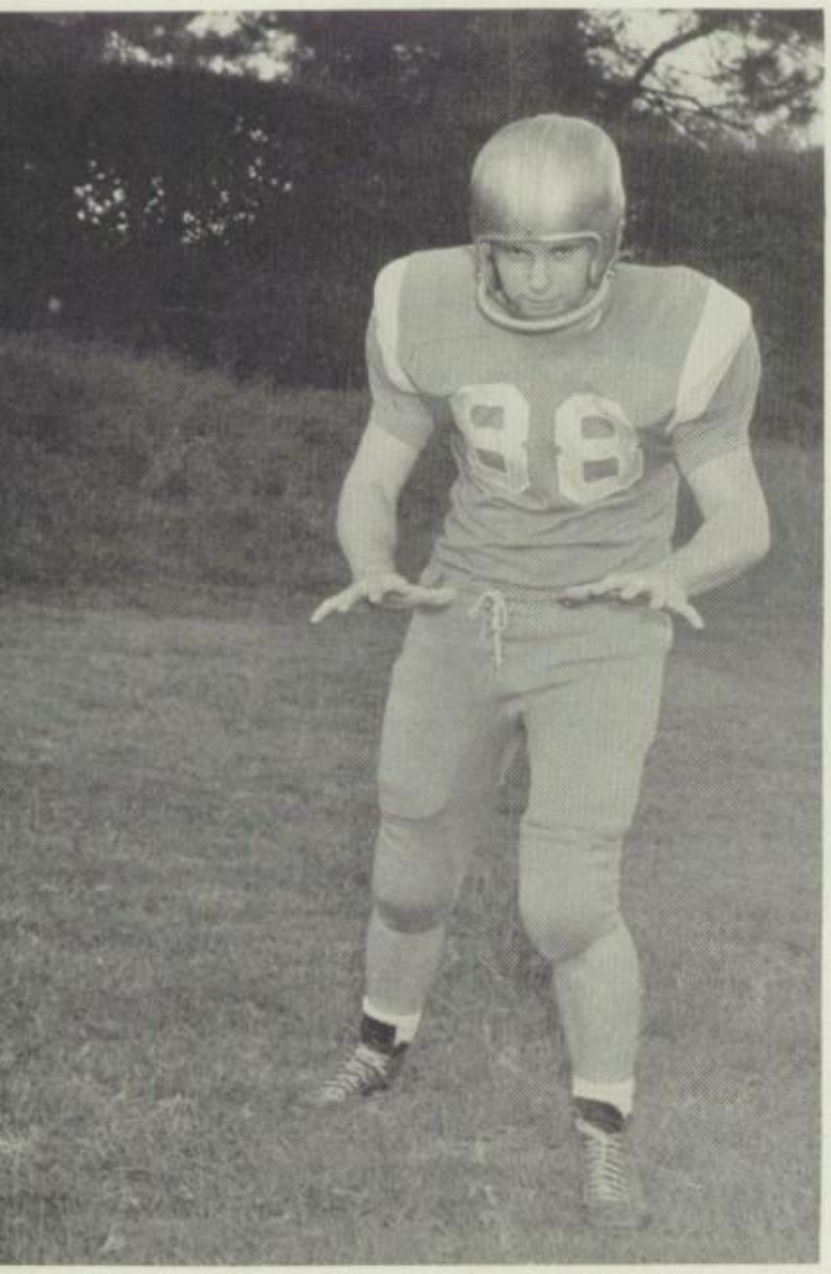

James Watts
Guard

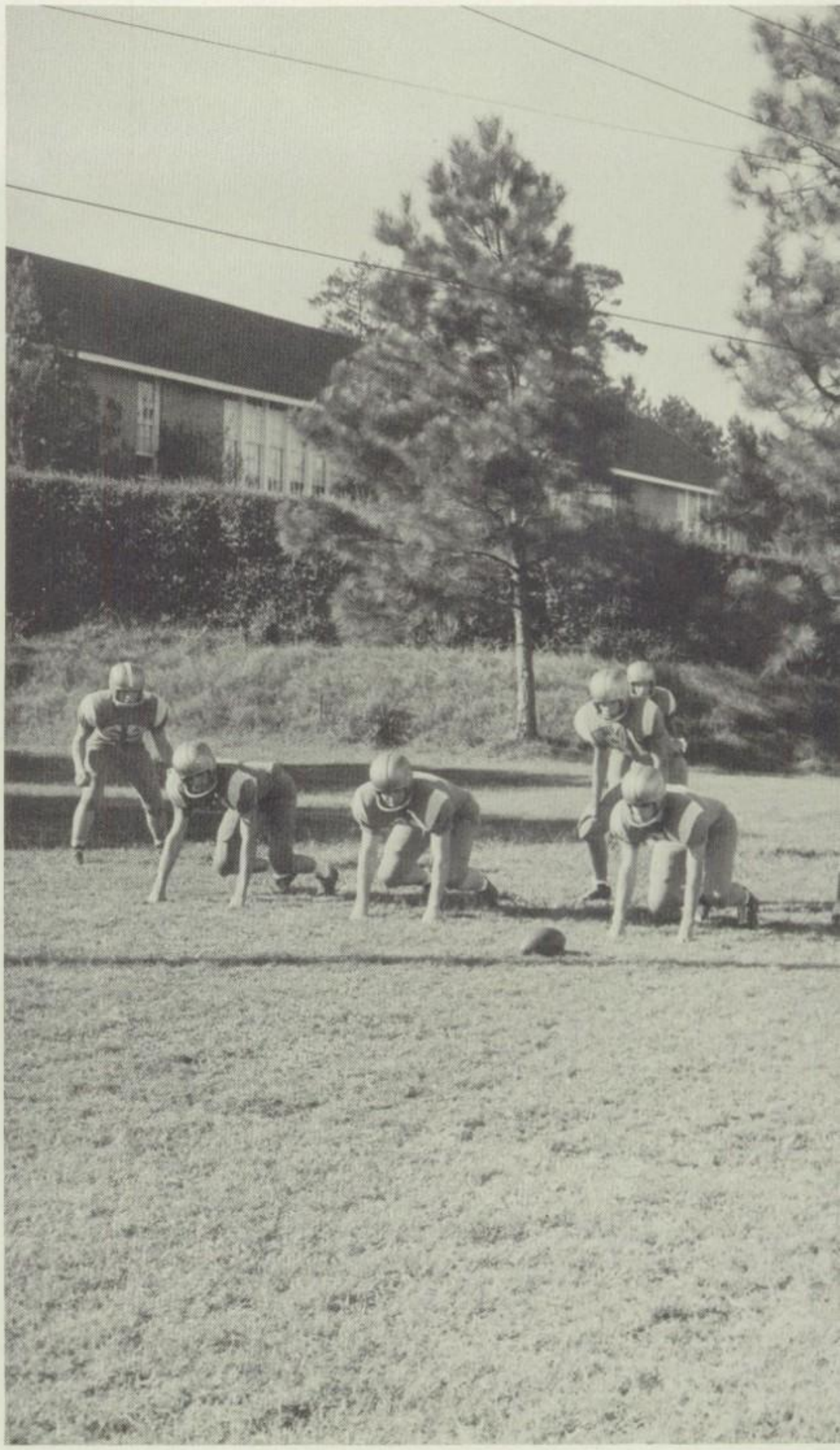

DEFENSIVE LINE

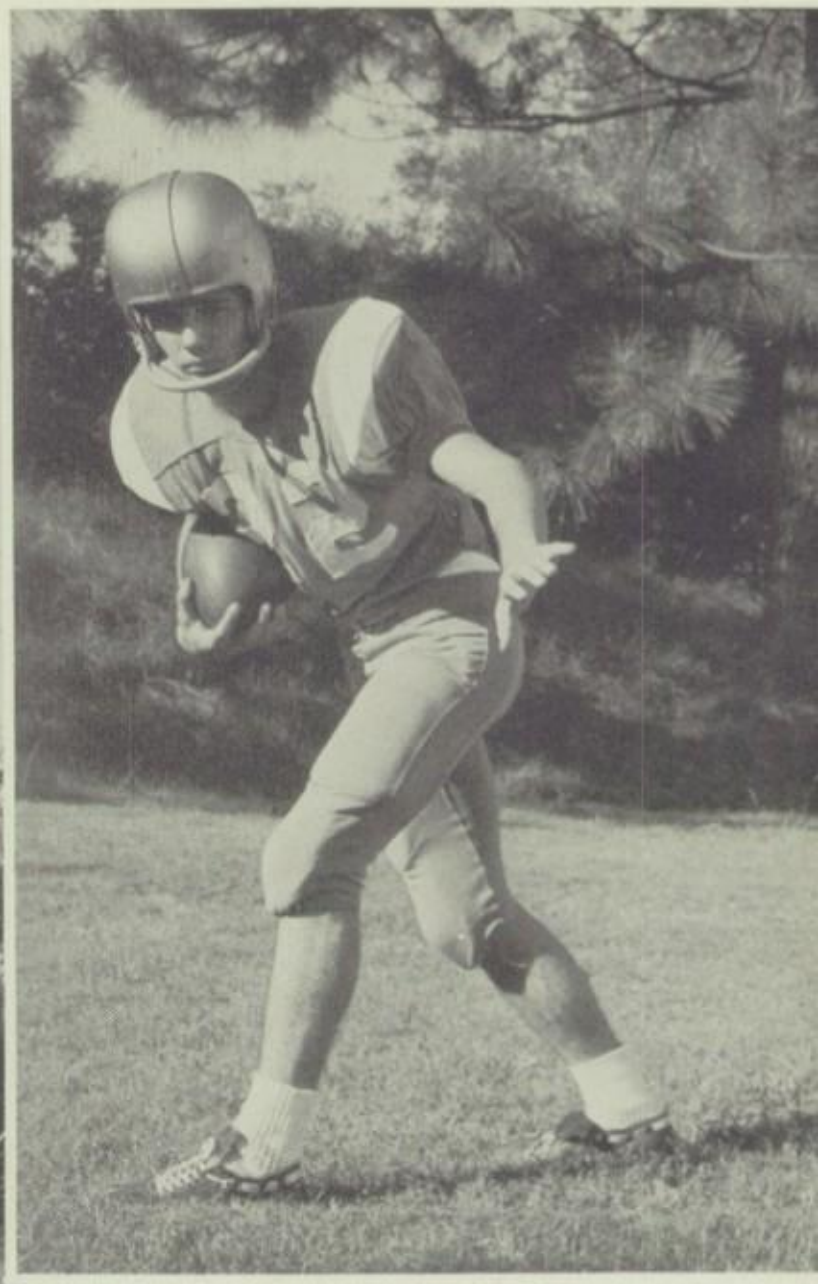

Clyde E. Smith
Halfback

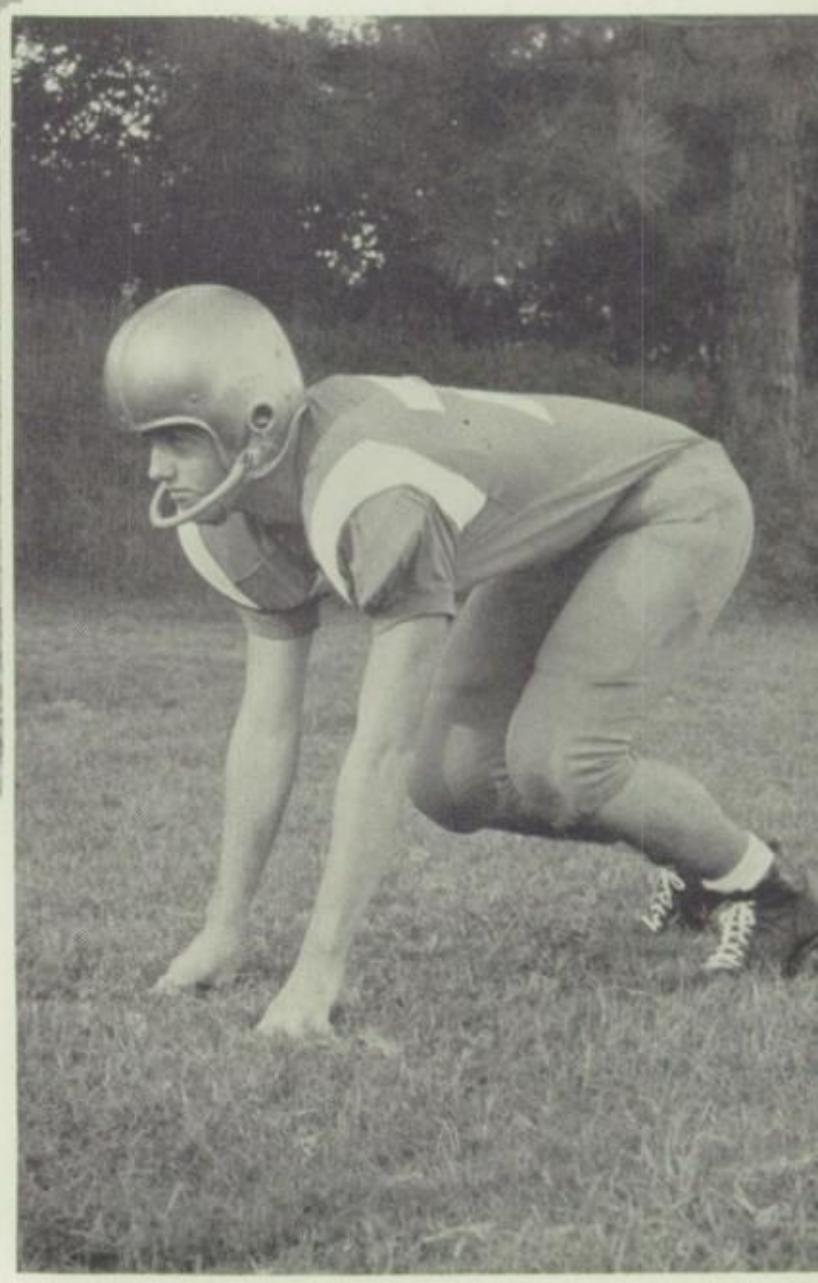

Bertis Best
Guard

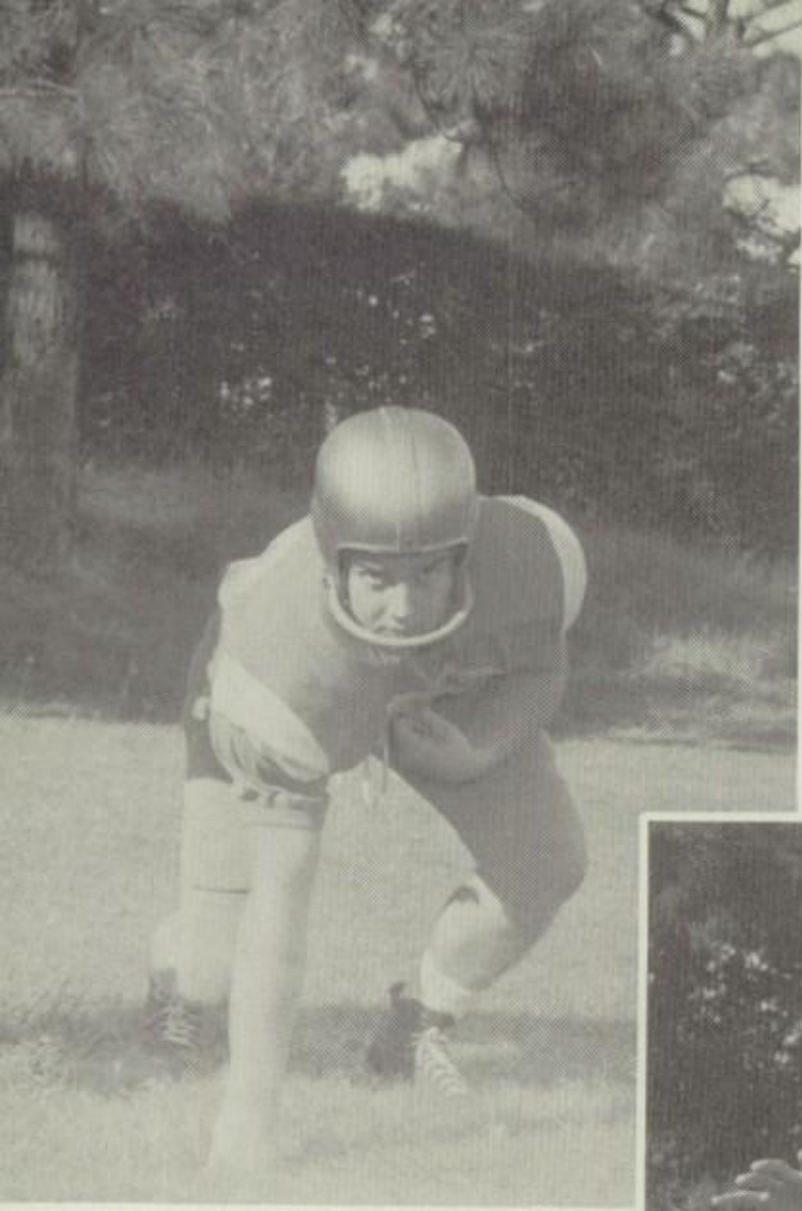

John Vernetti
Tackle

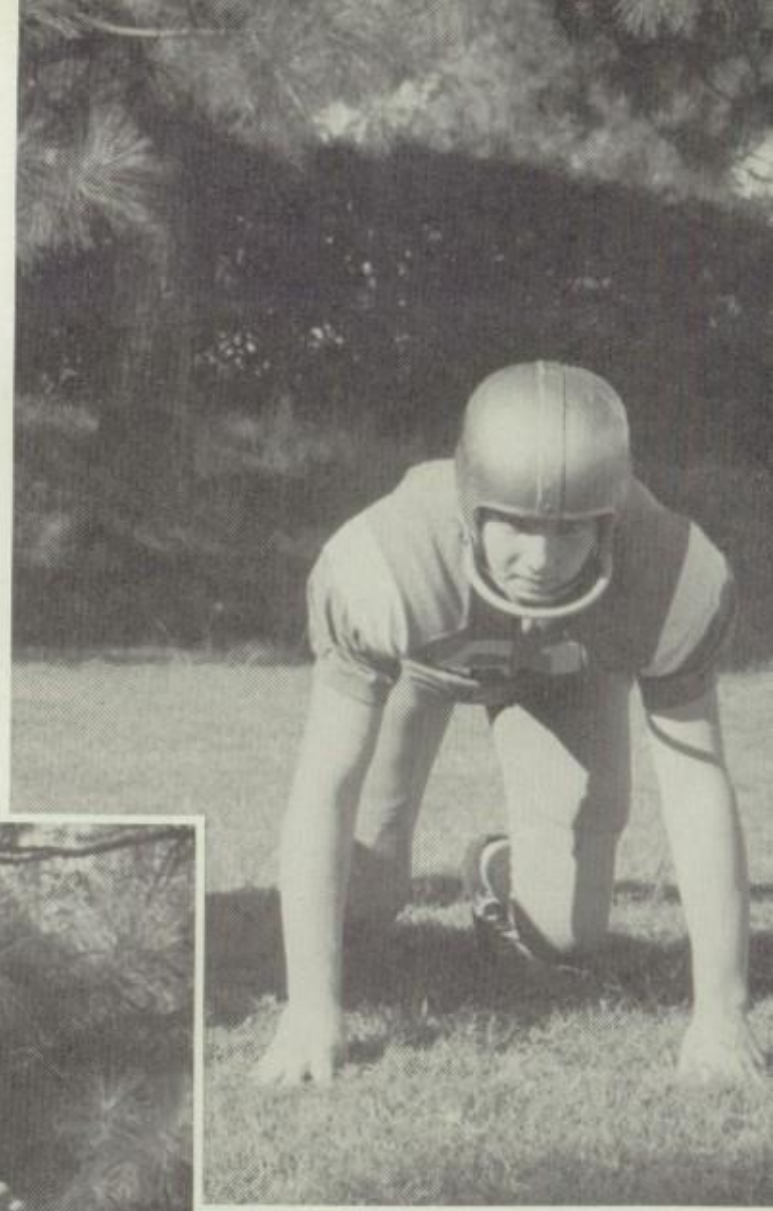

Edwin Smith
Tackle

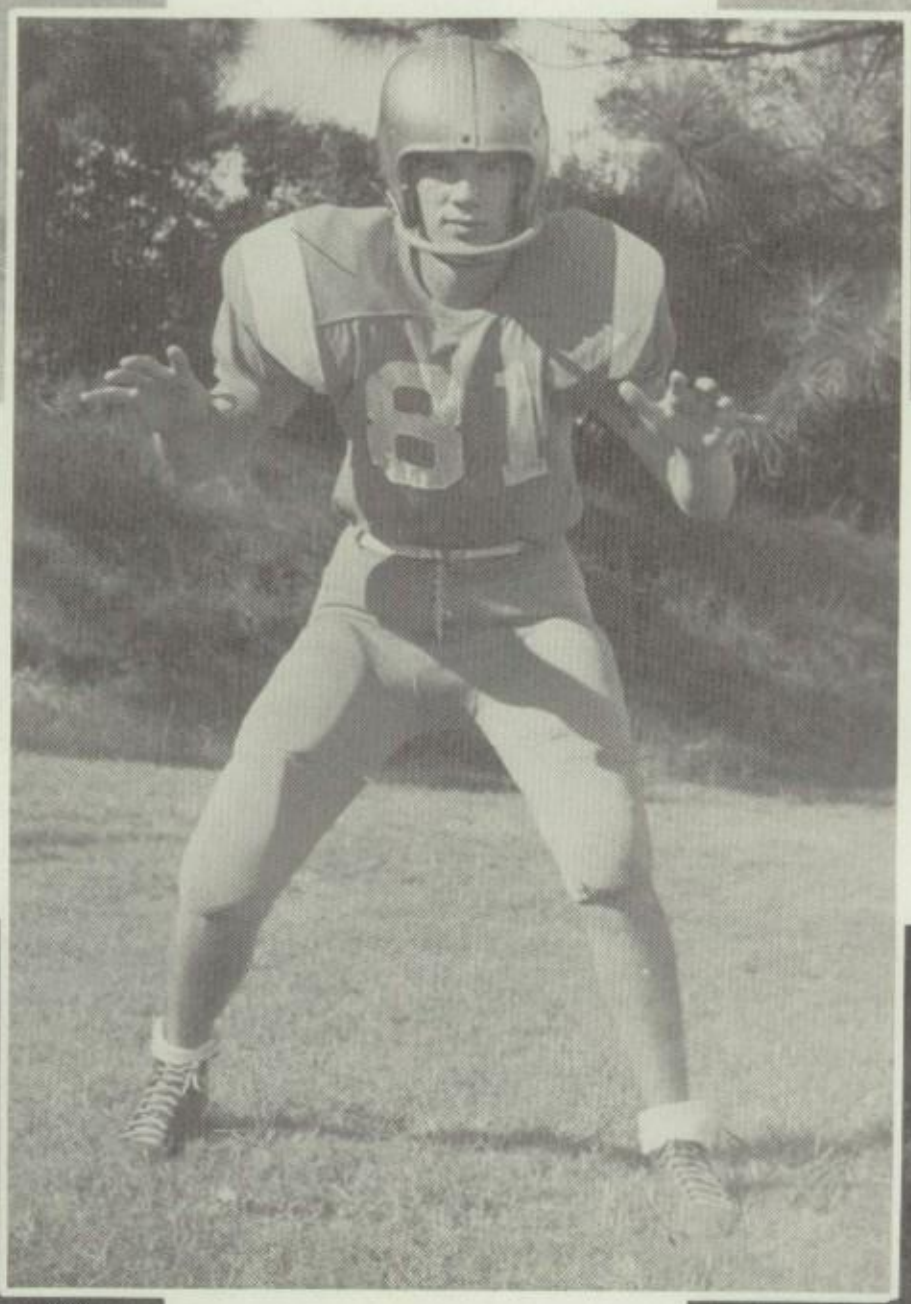

James Finley
Tackle

Bill Brodnax
Guard

Cruse Melvin
Halfback

BASKETBALL

Jack Clow, Wayne Hensley, Bertis Best, James Finley, Herman Risinger, Sam Gallier, John Gardner, Jerry Griffin, Tom Campbell.

Maxey Kirkley, J. O. Best, Robert Brown, Freddie Sullivan, Philip Bailey, Carter Riley.

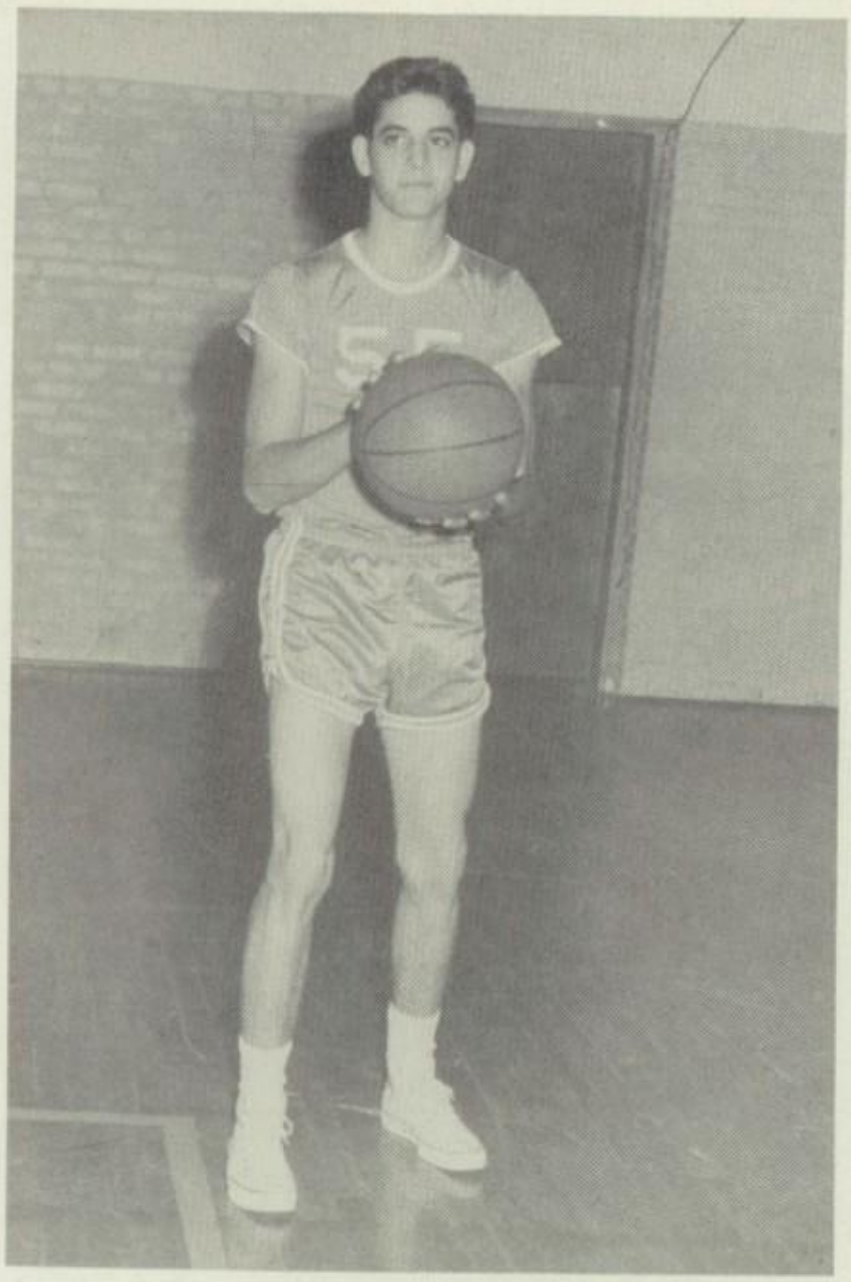

Sam Gallier

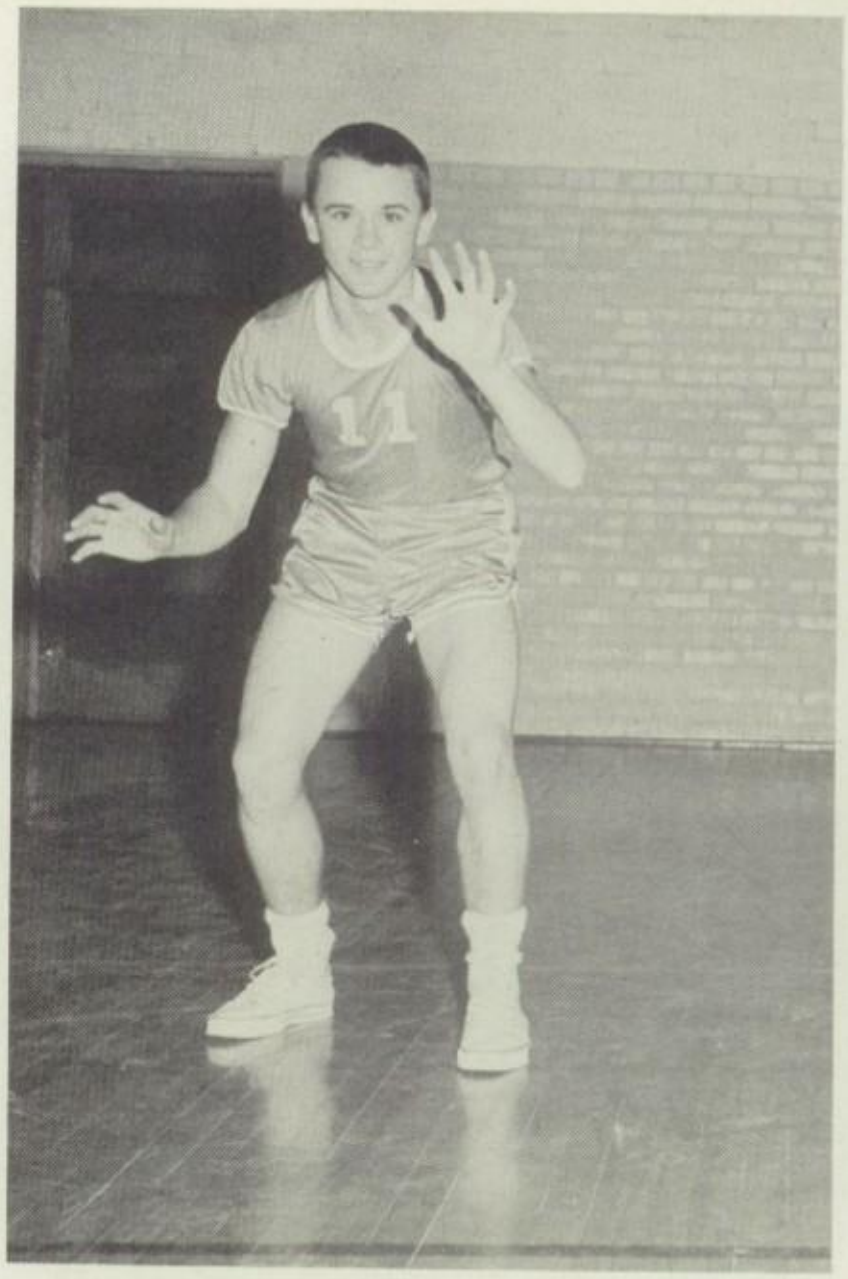

Jack Clow

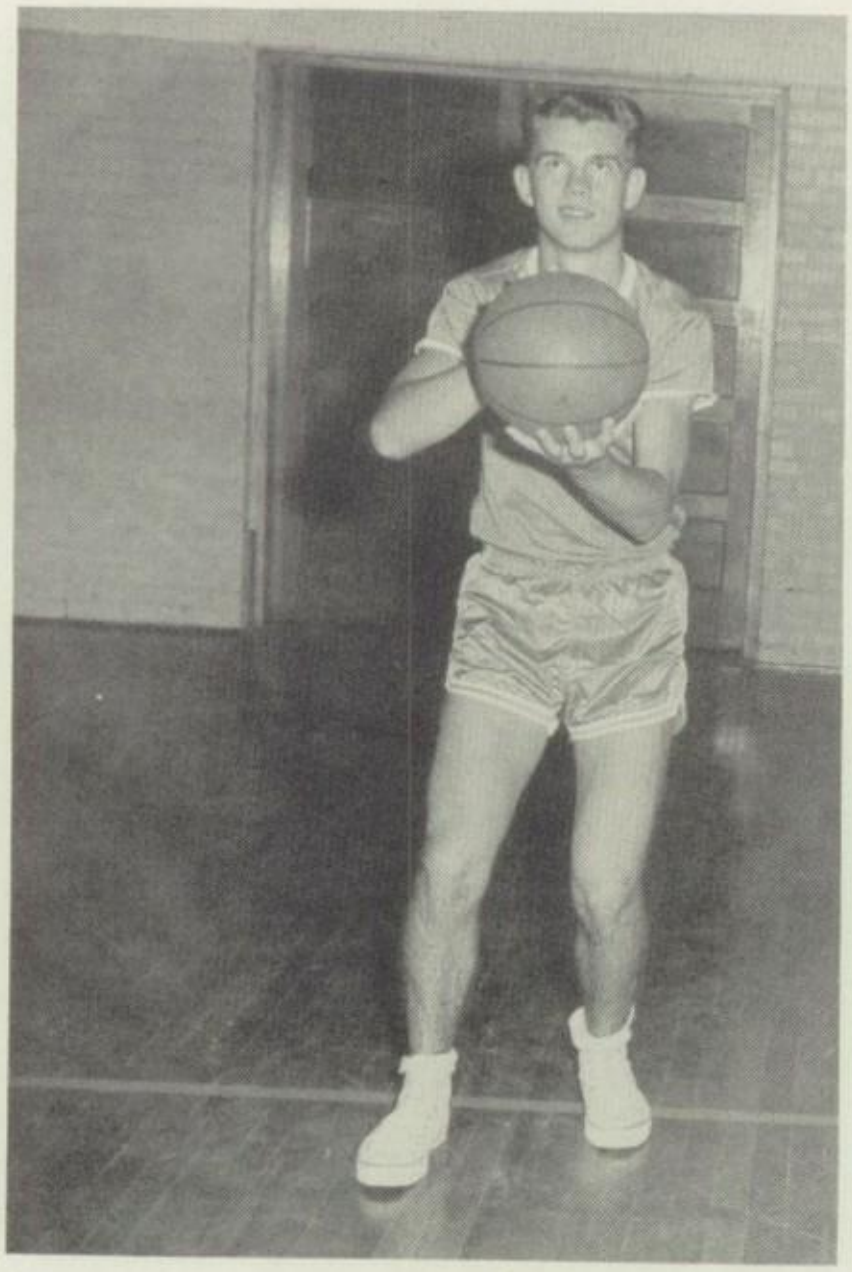

James Finley

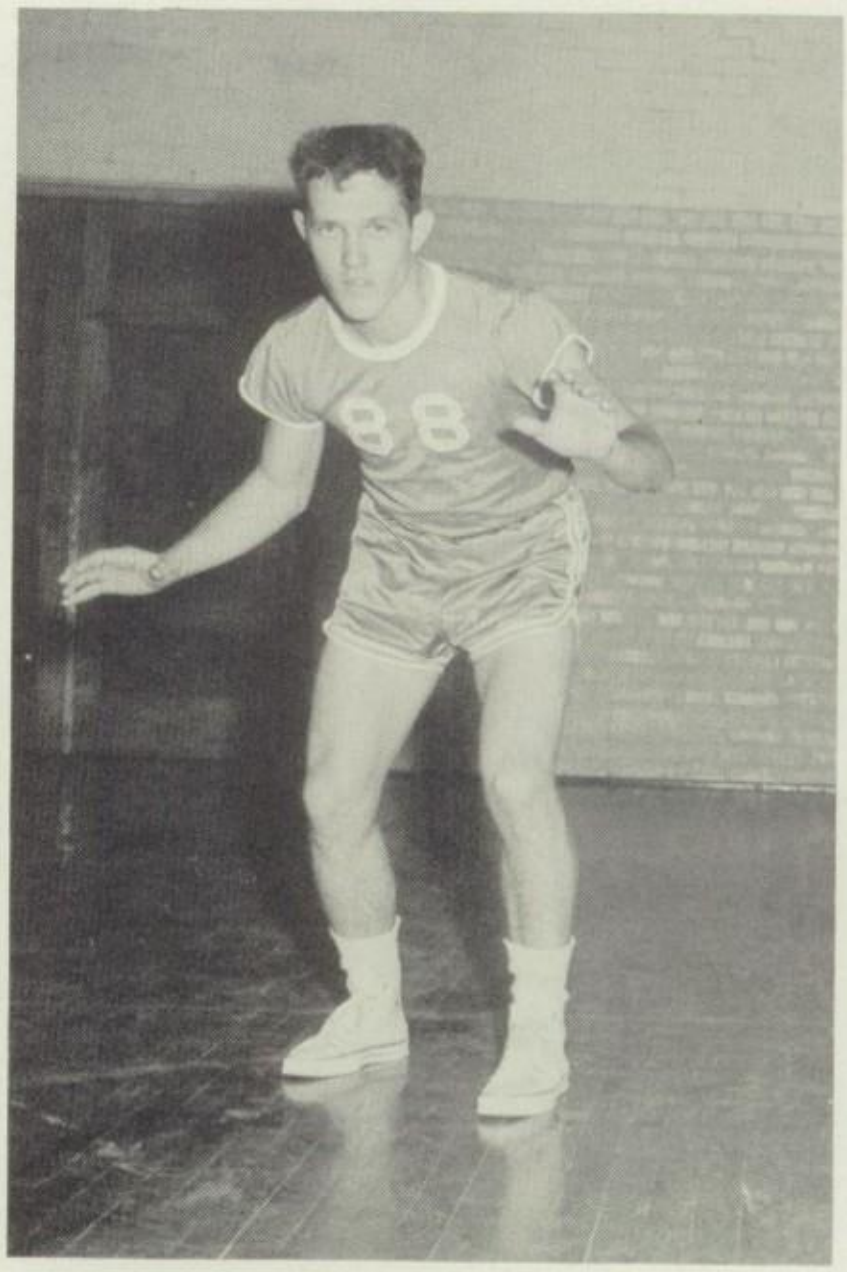

Jerry Griffin

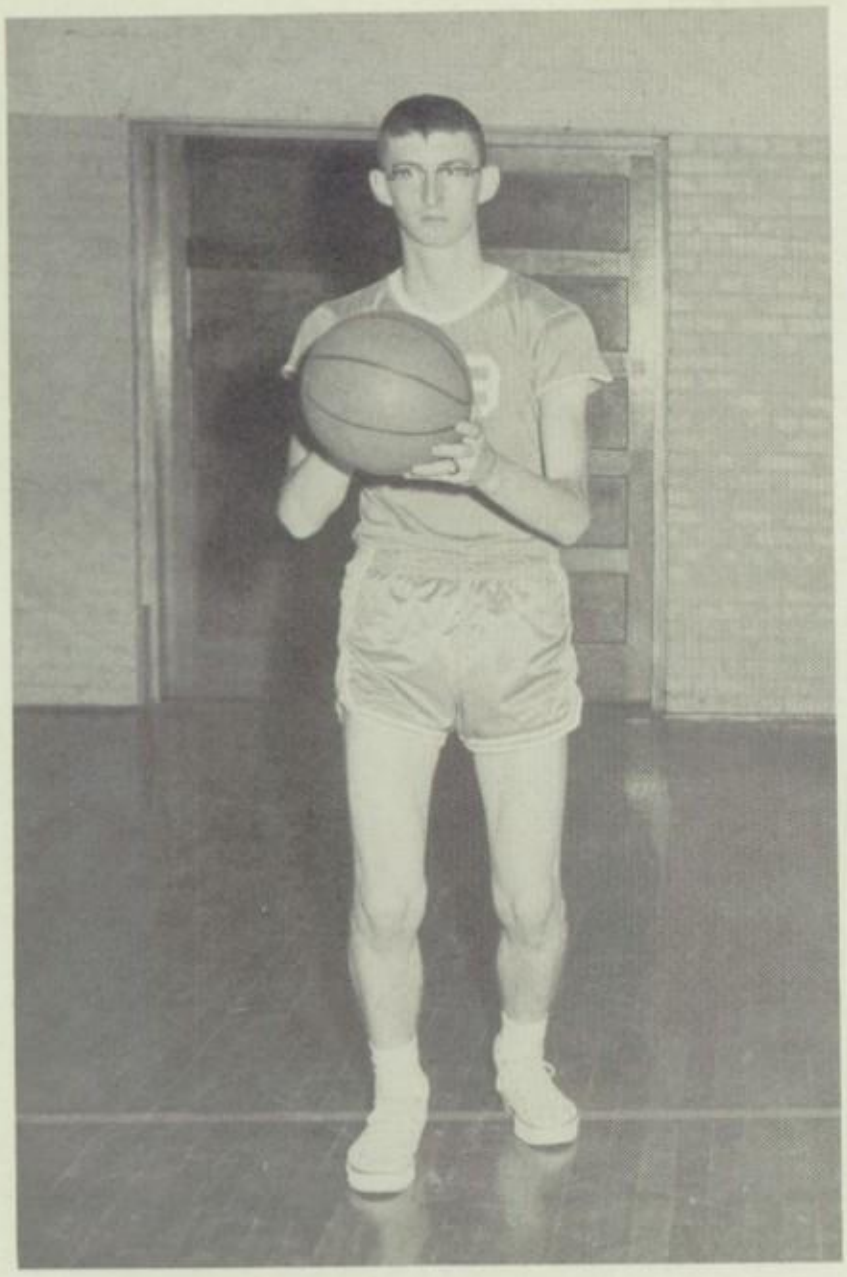

Herman Risinger

Tom Campbell

Wayne Hensley

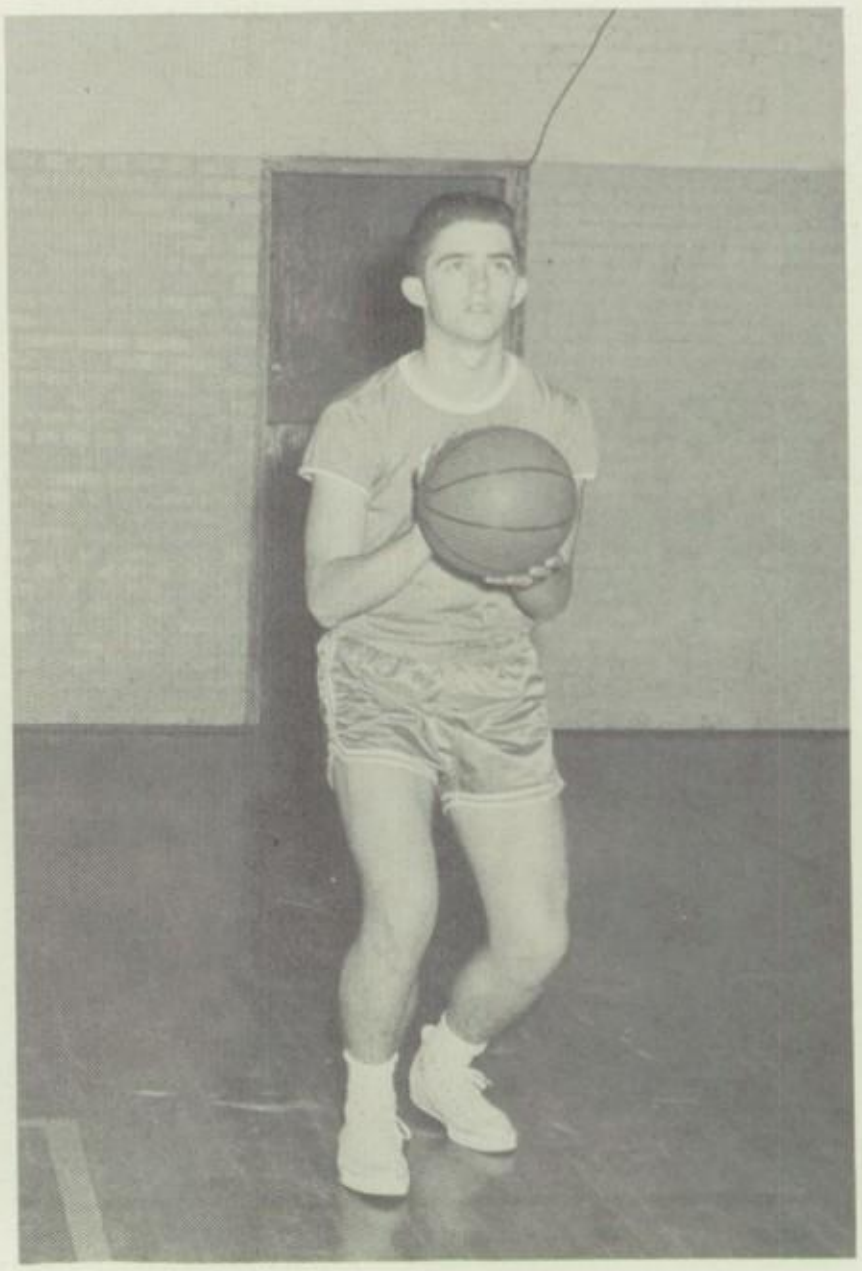

Bertis Best

PERSON

NEL

SUPERINTENDENT

B. H. McGuire

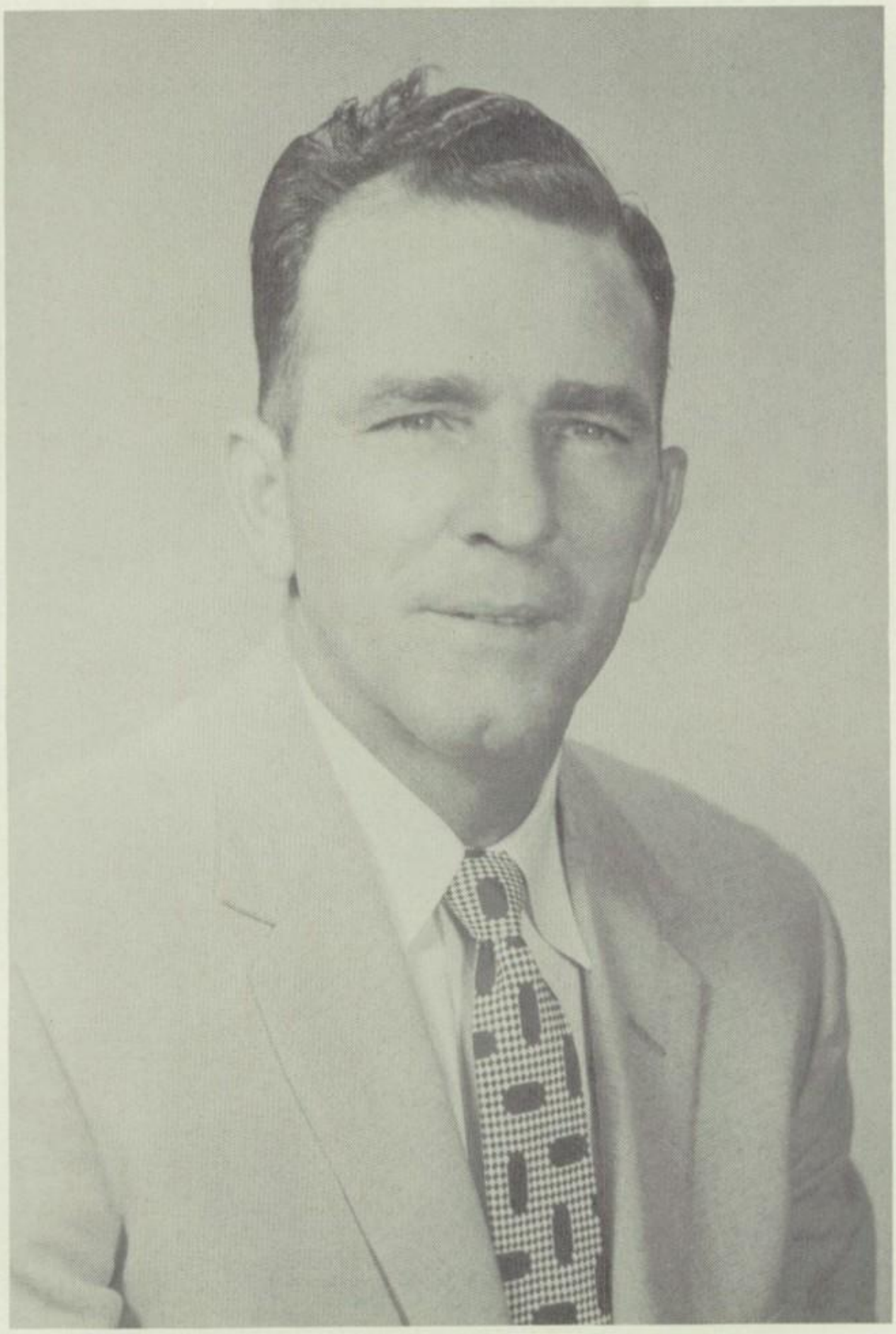

PRINCIPAL

L. C. Lowery

BOARD OF EDUCATION

First Row: Leroy Davis, J. O. Best, Hugh Davis, Cecil Smith, Sam Gallier.
Second Row: R. E. Allison, Supt. B. H. McGuire, Gilbert Wright.

KIRBY JUNIOR SCHOOL

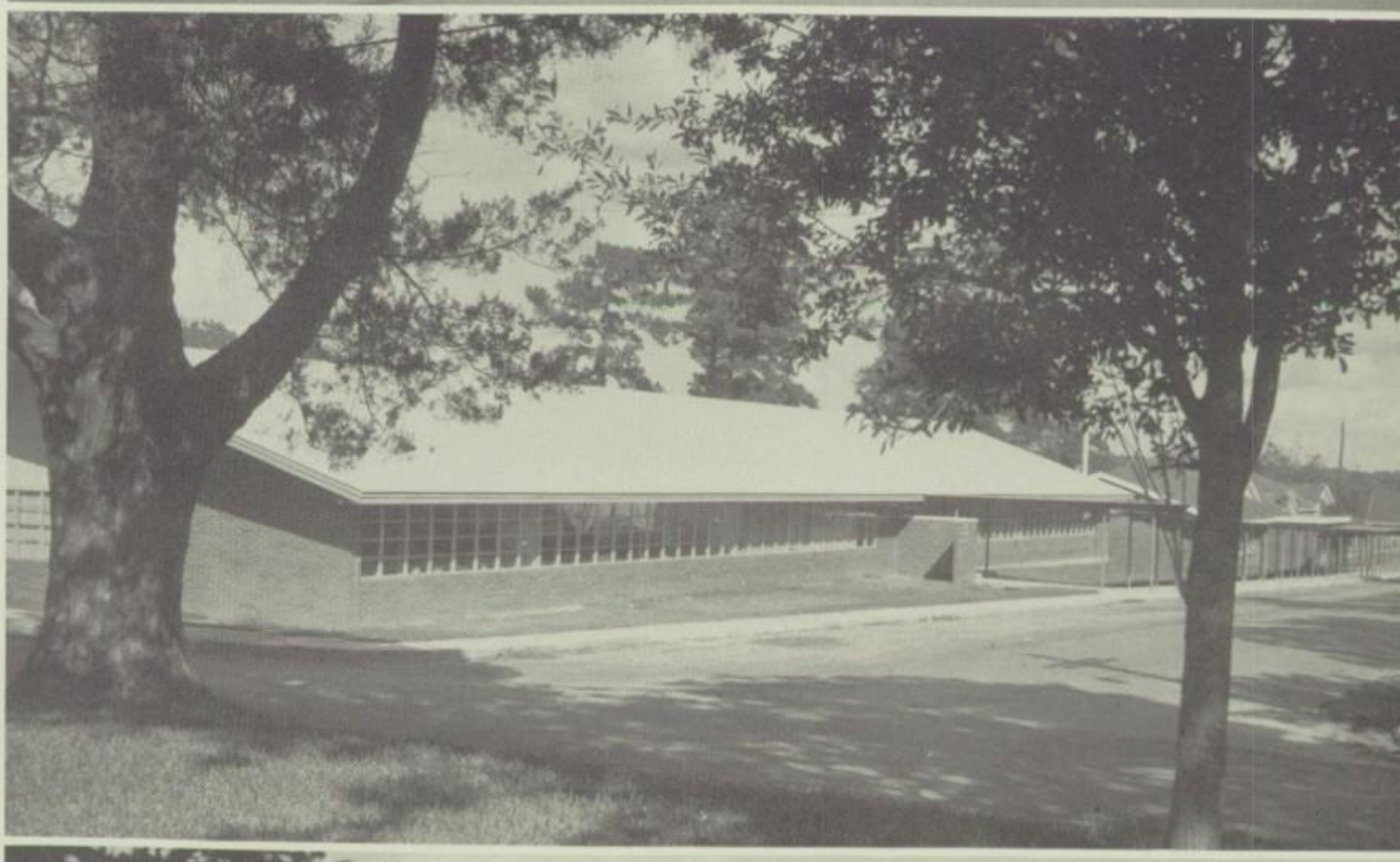

FACULTY

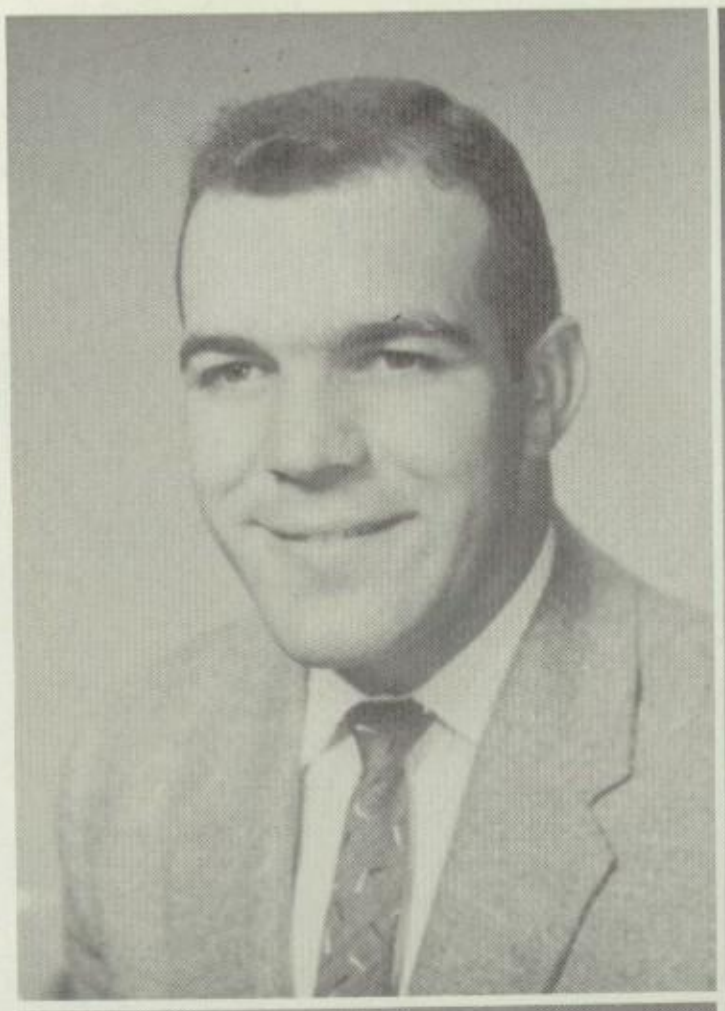

Jack Allen

Physical Education
Assistant Coach

Mrs. Mabel Brewton

Mathematics

Mrs. Fay Cruse

Librarian

J. W. Grimes

Head Coach
Driver Training

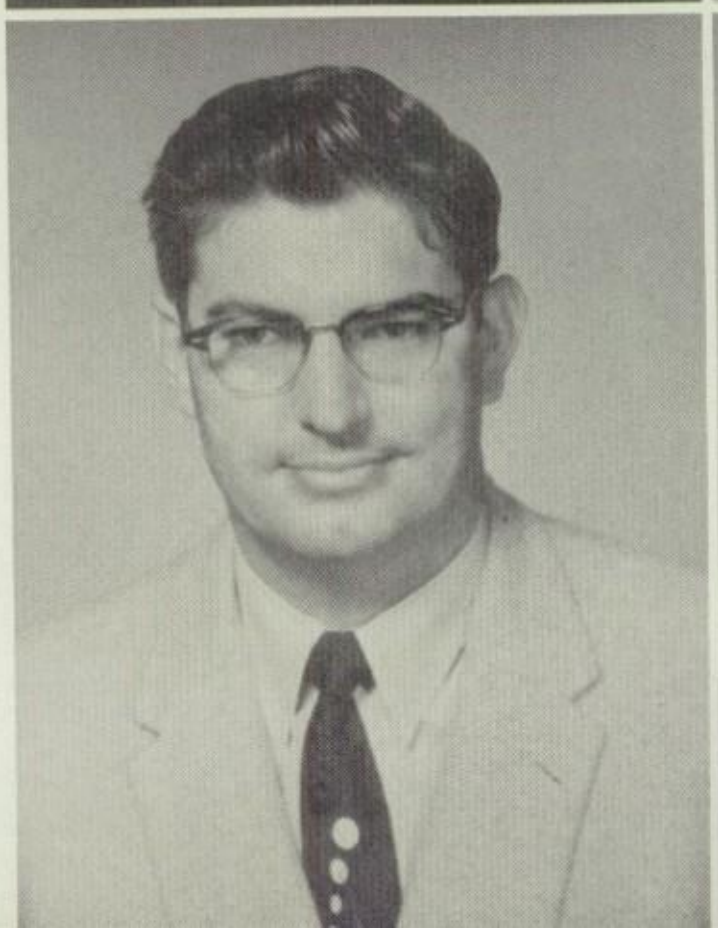

Bennett Hanna

English
Speech

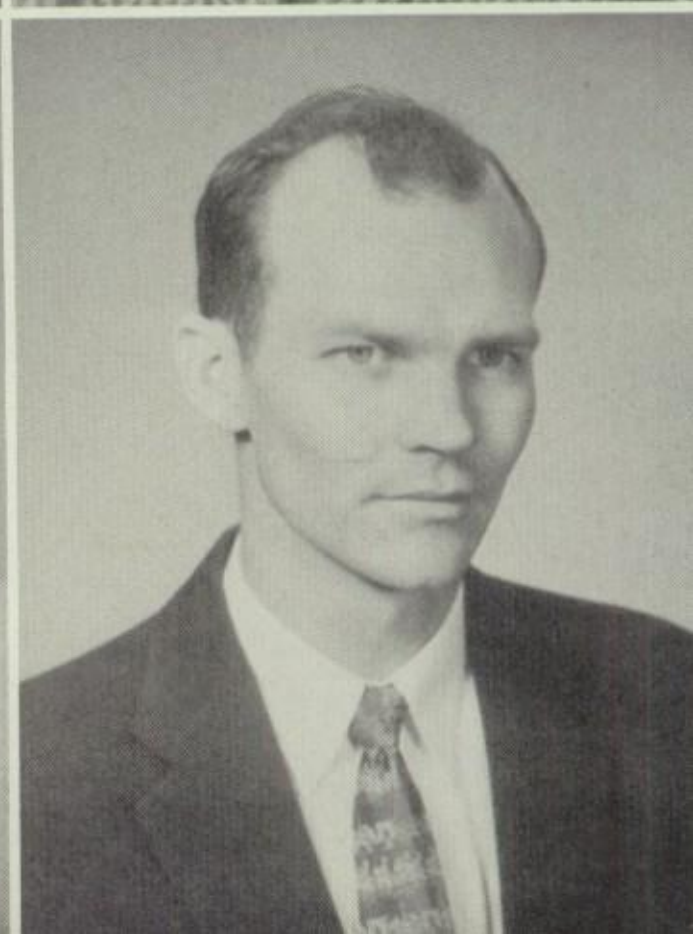

James M. Hays

Physics
Mathematics

Mr. Hanna and English III class.

Mr. Hays explains a problem to the Algebra I class.

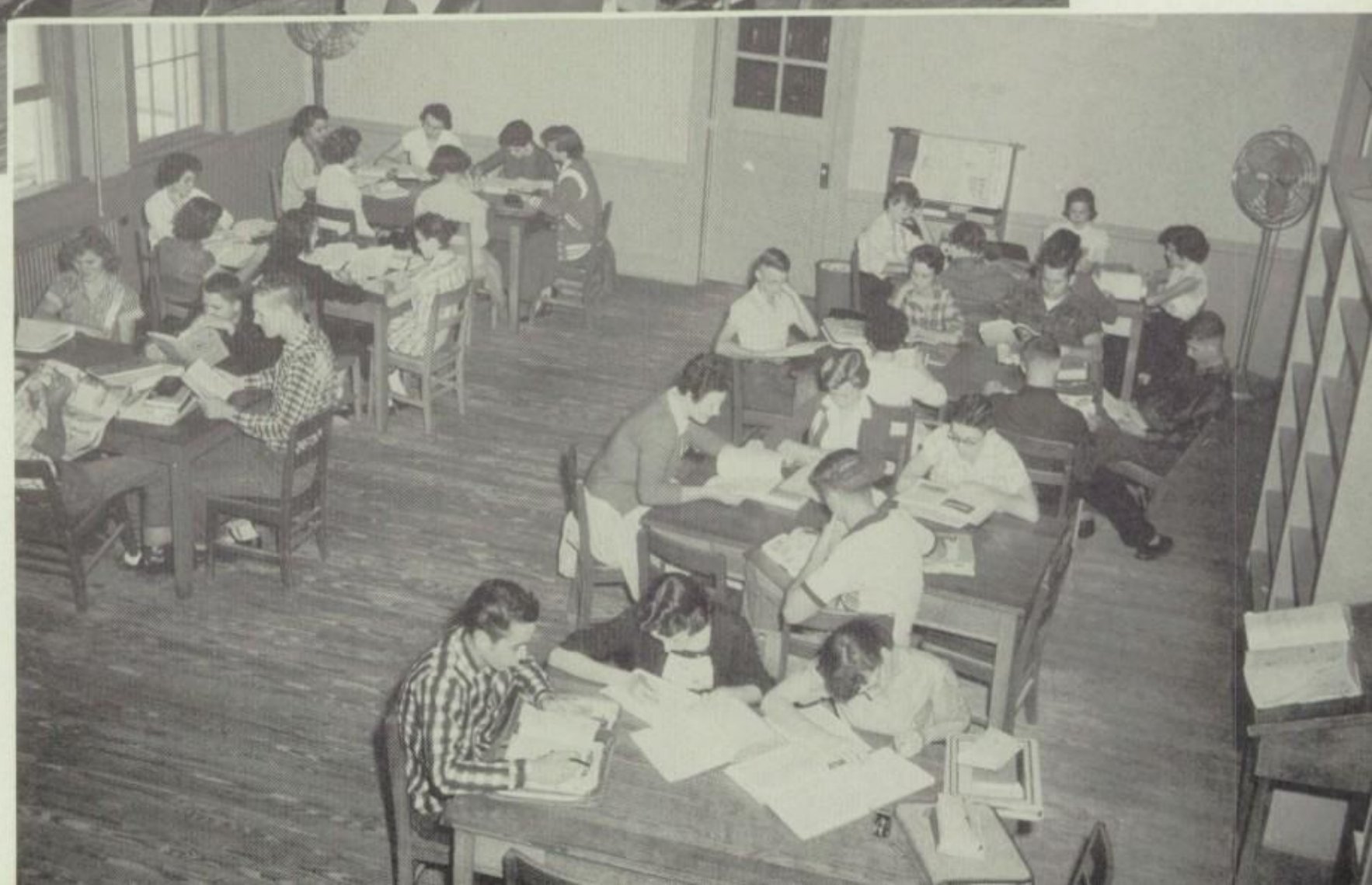

The third period study hall is studying hard.

FACULTY

Mrs. Ann Johnson

English
History

L. C. Lowery

Principal
Mathematics

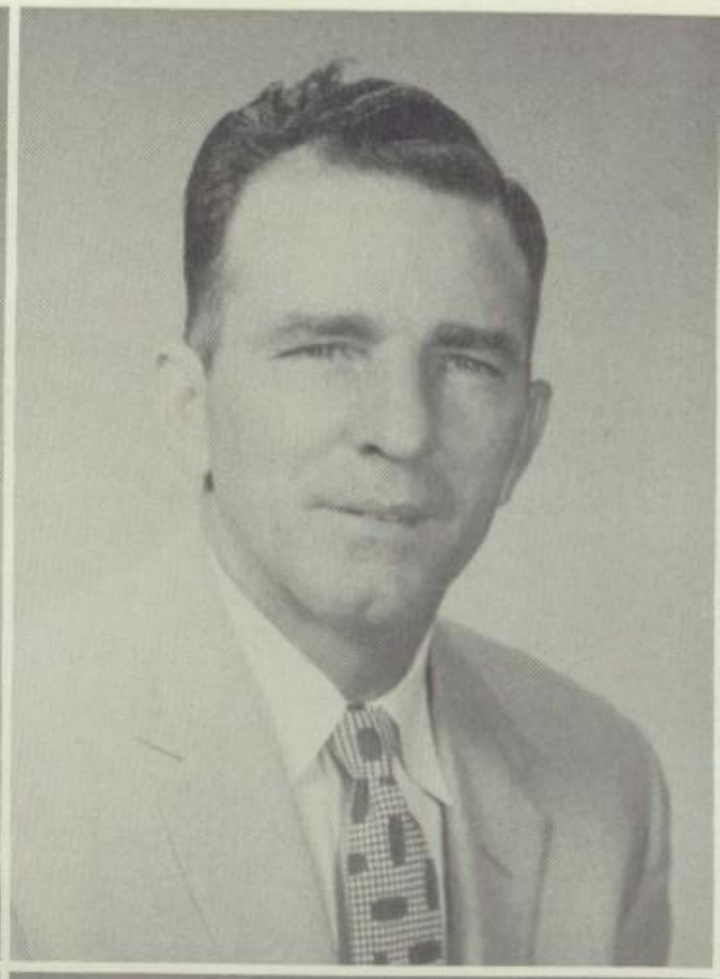

W. P. McGarahan

History

O. L. Marsh

Vocational Agriculture

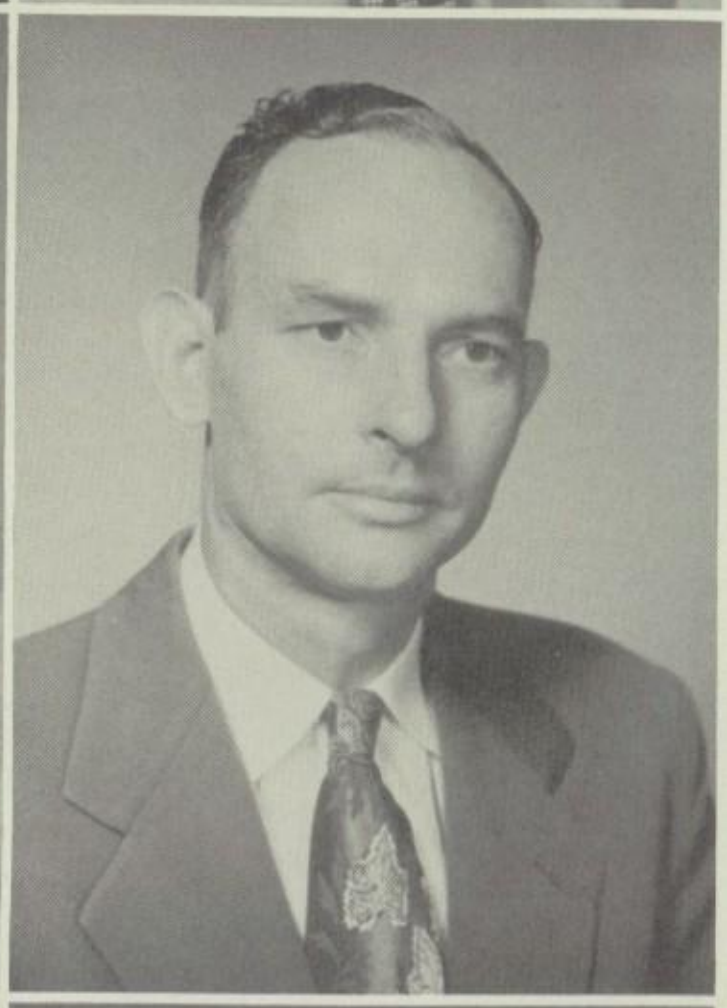

Miss Wanda Morgan

Physical Education

Mrs. Frances Ragsdale

Business Education

Mr. Lowery and the office help.

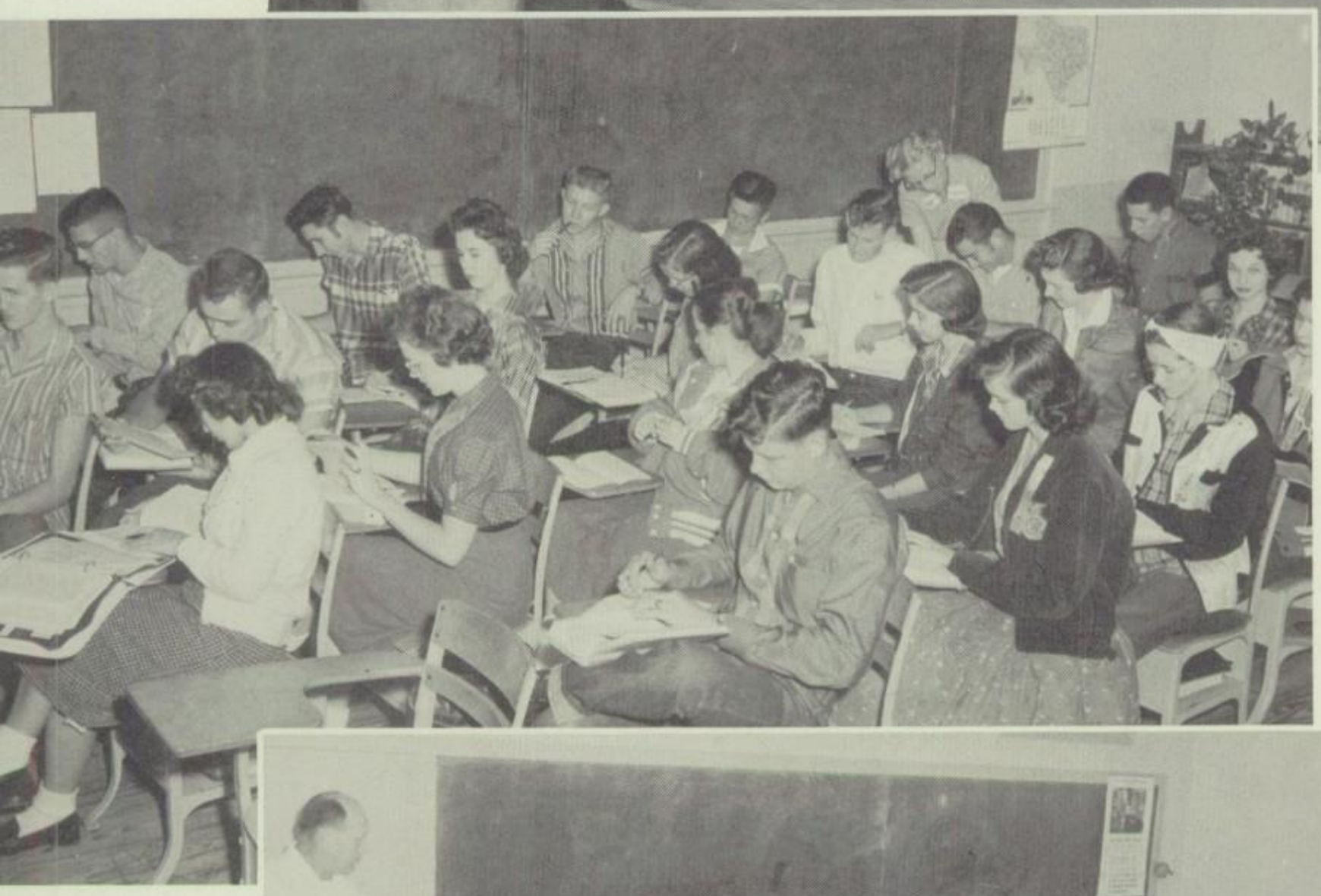

Mrs. Johnson and the history class.

Mr. McGarahan checks papers in the math class.

FACULTY

Mrs. Marian Tidwell

Home Economics

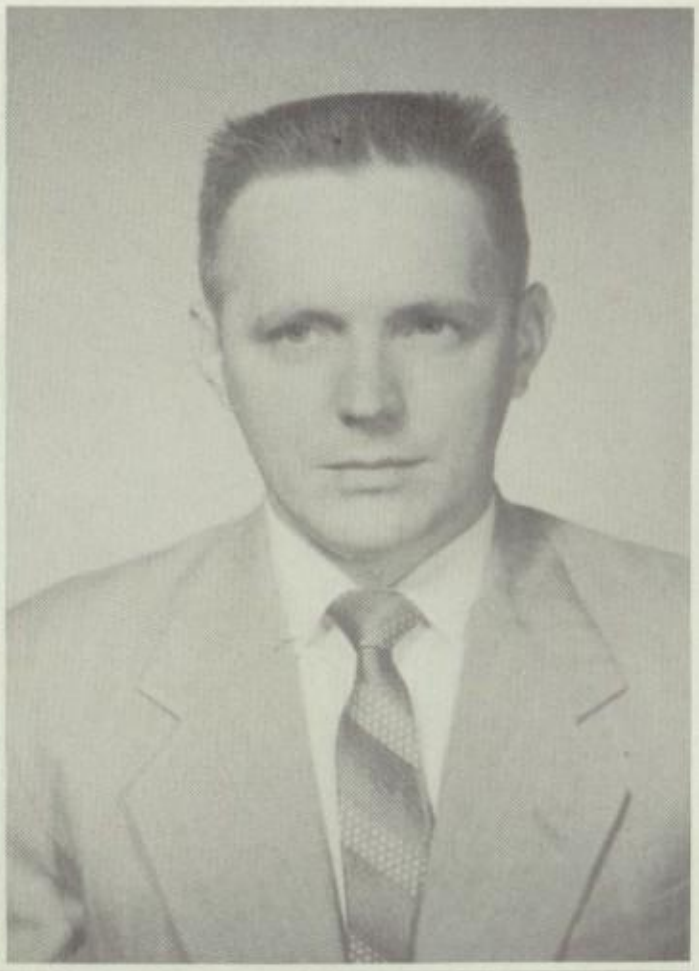

Robert Timbrook

Biology
General Science

Don Turner

Band

Mrs. Ragsdale
and the
Typing I class.

Homemaking I Class.

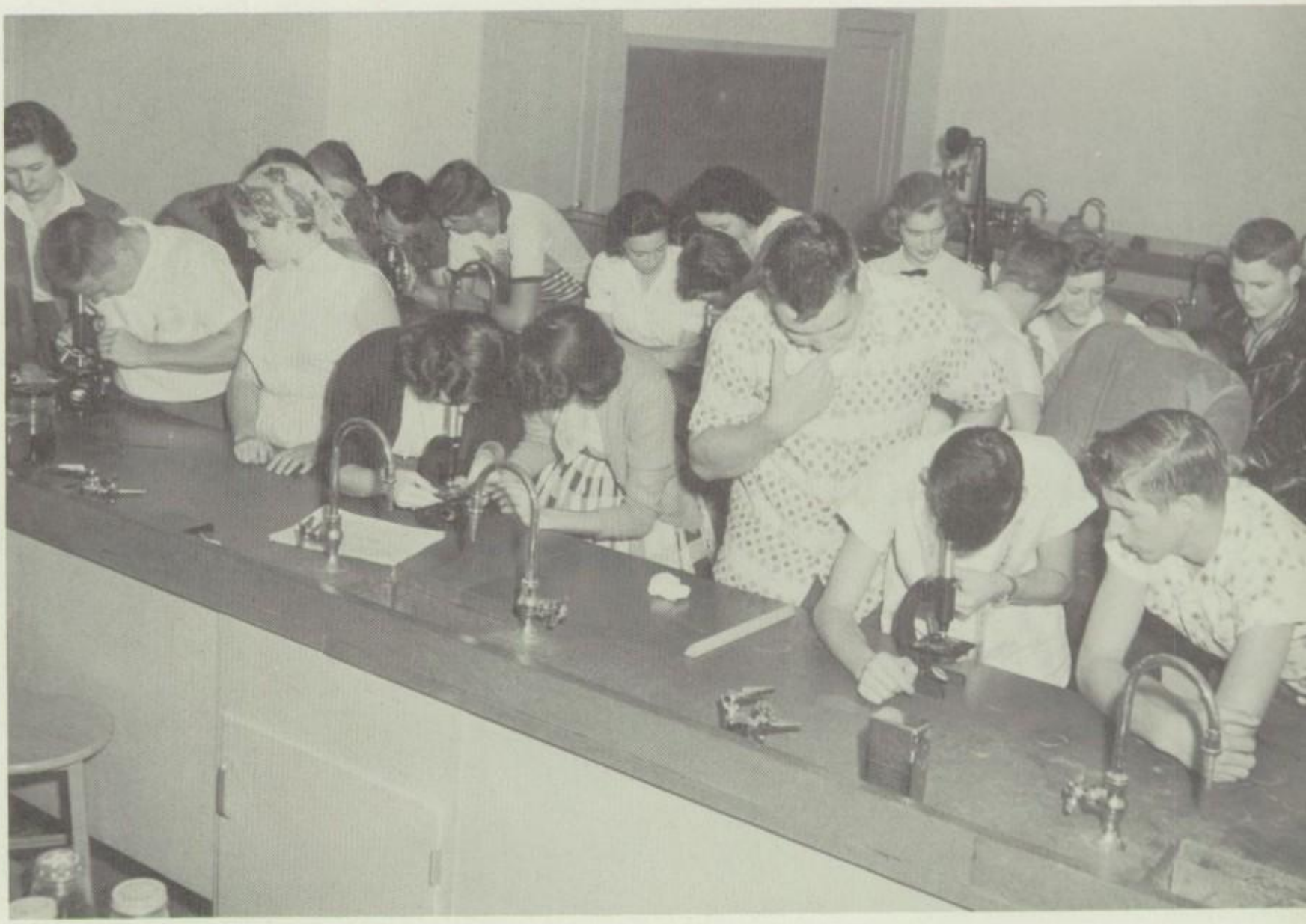

Mr. Timbrook and the Biology Class.

Biology, general science, chemistry, and physics compose the science curriculum. The field of science has limitless opportunities and is a rapidly growing field.

GENERAL FACULTY

Mrs. Mabel Brewton

Supervisor

Earl A. King

Tax Assessor and Collector

Mrs. Ruby Smitley

Secretary

Mrs. Ora Q. Watts

Lunchroom Supervisor

J. M. Wilson

Transportation

The noon rush at the school cafeteria.

Coach Allen and Mr. Ragsdale go for second servings. Mrs. Watts, Gussie Bush, Effie Nicholson, Nellie Holloman, Mamie Chambliss, Lillie Page, Katie Young, Pearl Sanders, and Mary Taylor are responsible for our hot lunches each day.

SENIOR

President Sam Gallier

Vice-President Alva Cook

Secretary Imogene Anderson

Treasurer Janie Moses

Reporter Paul Hill

Karen Allison

Imogene Anderson

Joanne Best

Kenneth Best

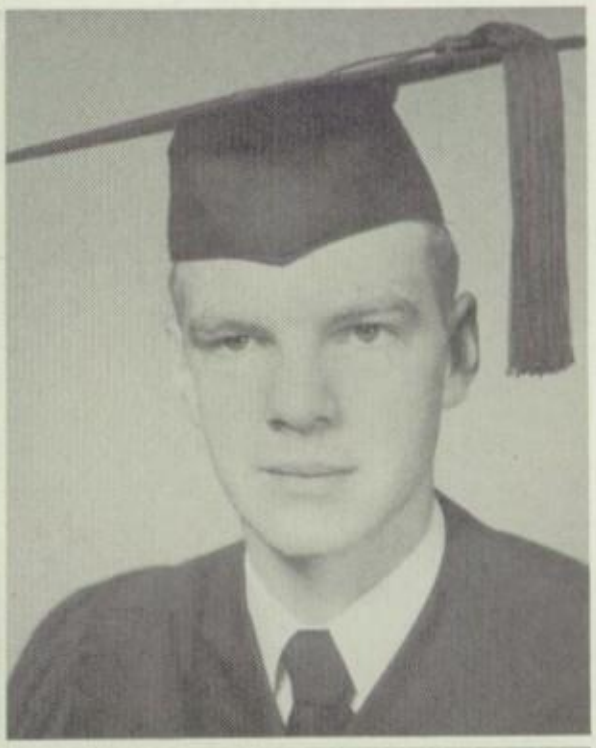

Mary Lee Best

Willie Marie Best

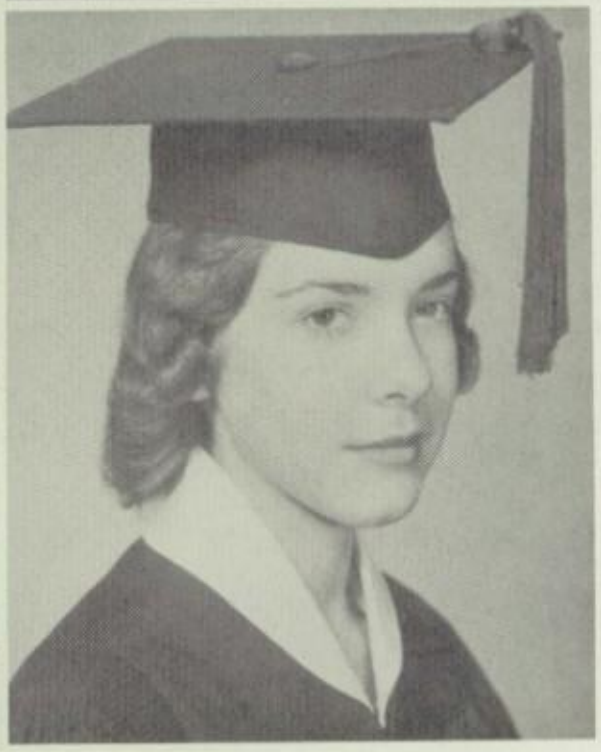

Janice Bourgeois

Karen Brodnax

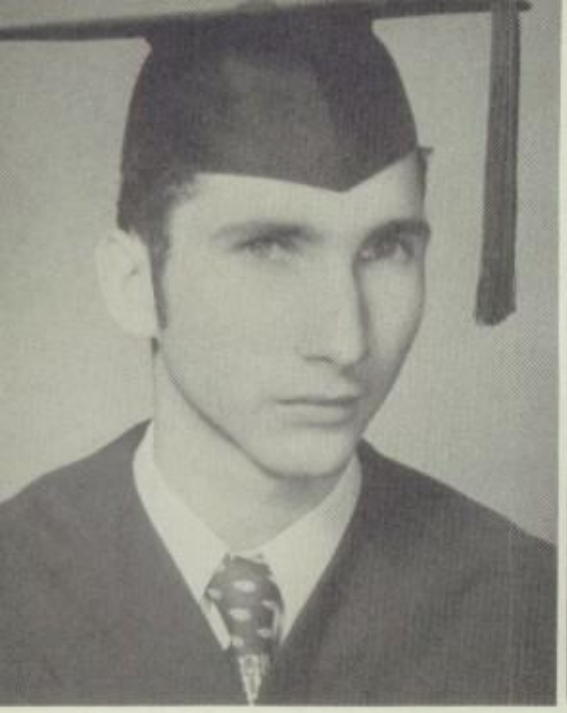

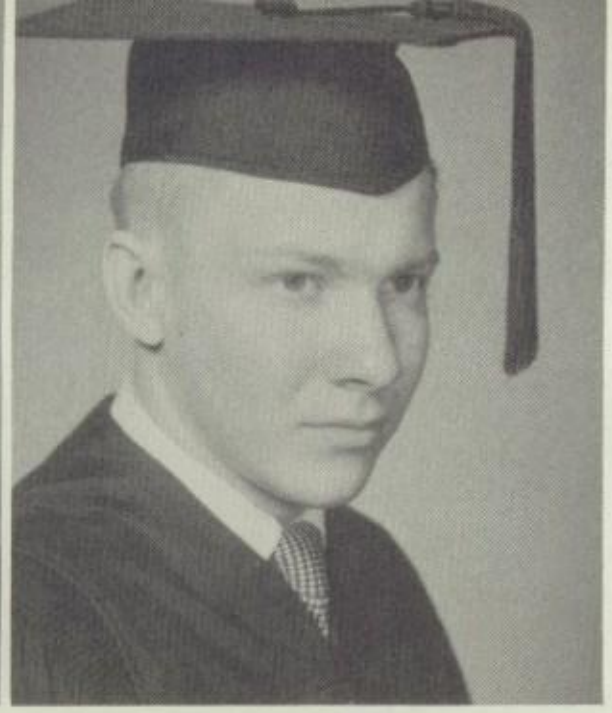

Derral Broom

Malcom Collier

Melissie Conner

Alva Cook

Delores Coplen

Elijah Durham

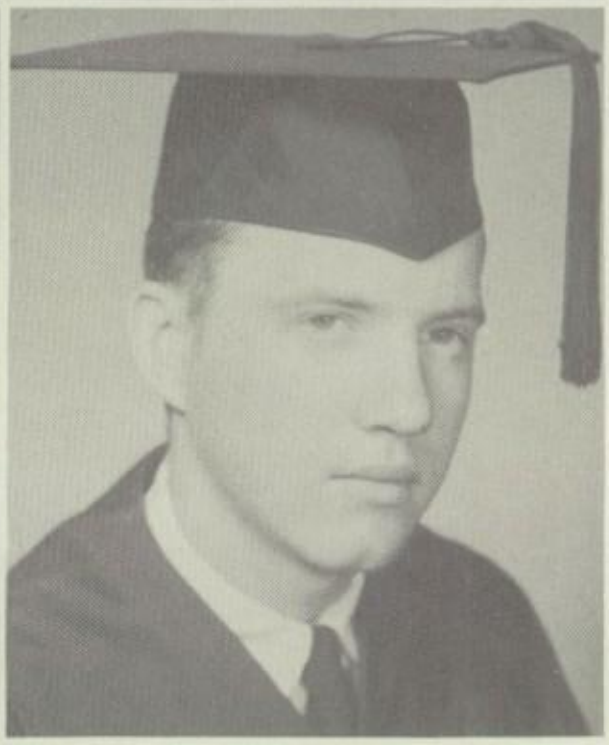

Linda Evans

Dorothy Faircloth

Mary Faircloth

Jimmy Fortenberry

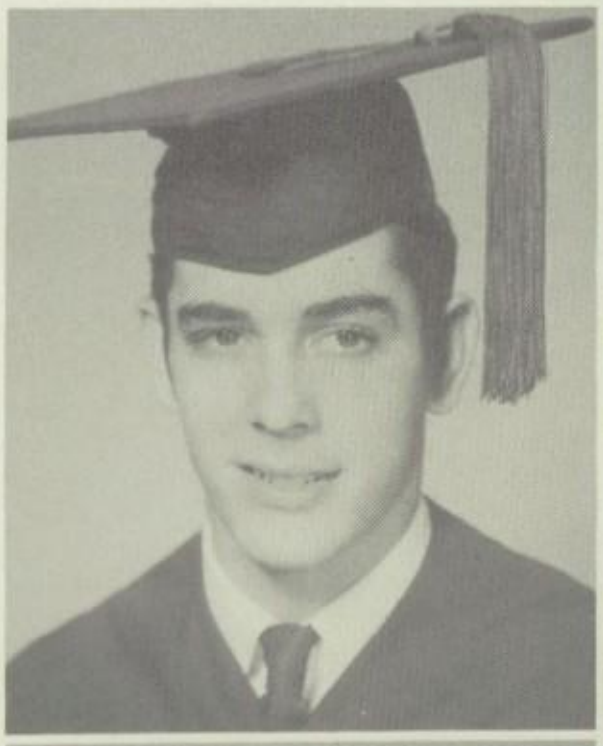

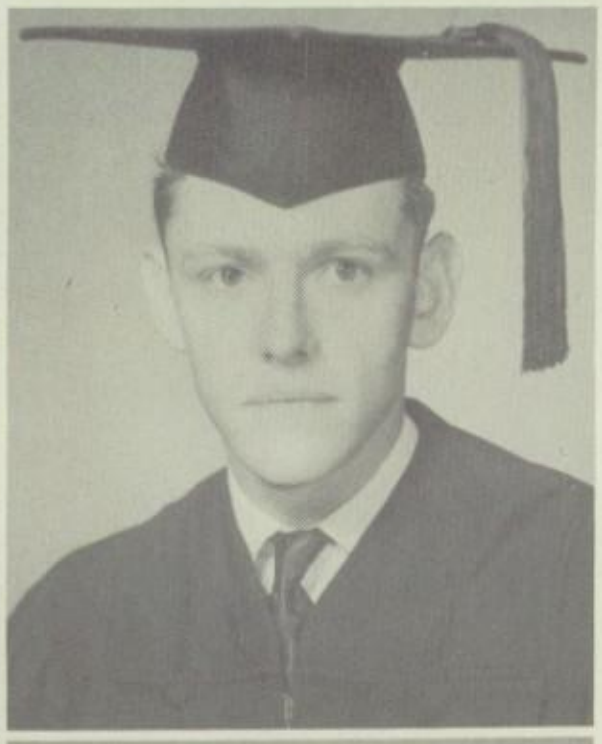

Sam Gallier

Willie Jack Gillespie

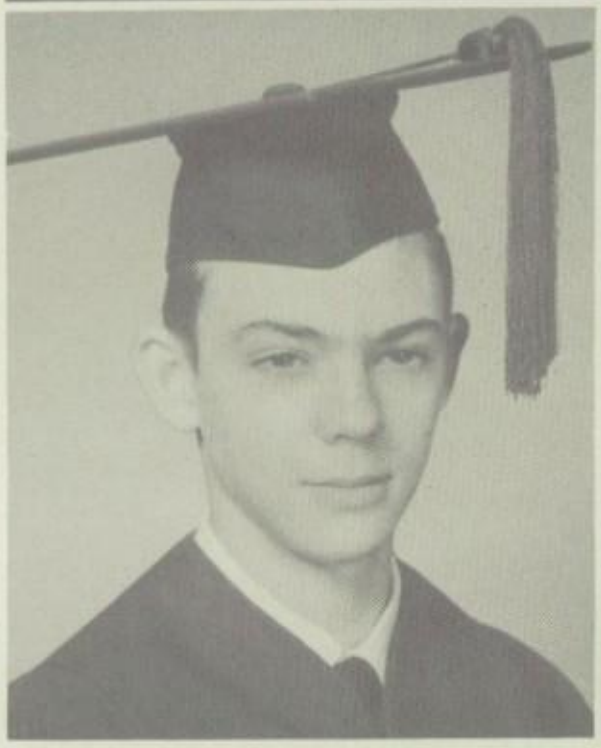

Clyde Gray

Ivy Jo Hanks

Paul Hill

Billy Roy Holmes

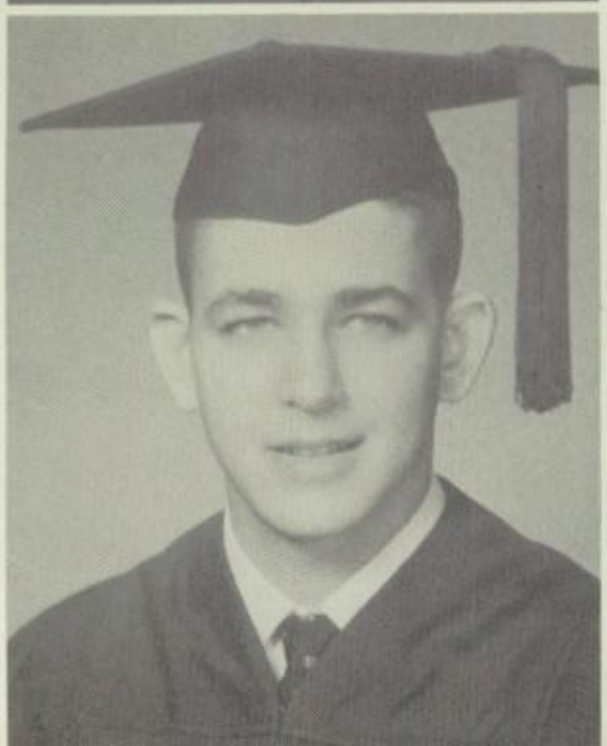

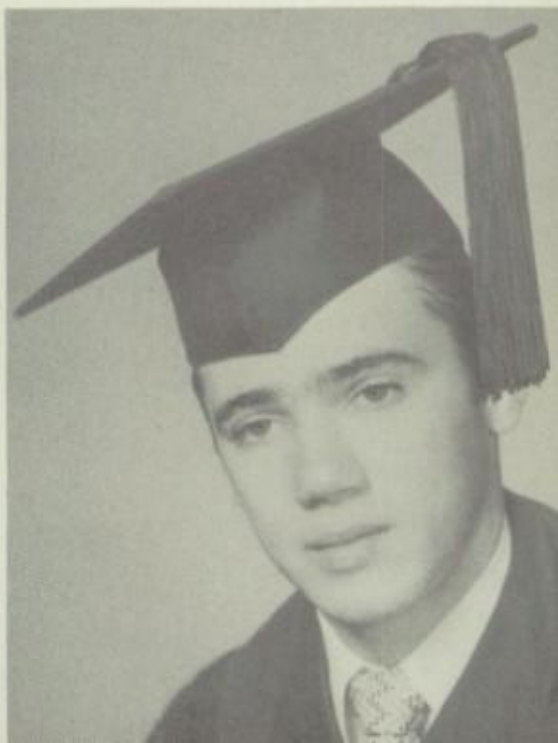

John Jenkins

Pat Johnson

Nancy Kalanta

Harley Kimbrough

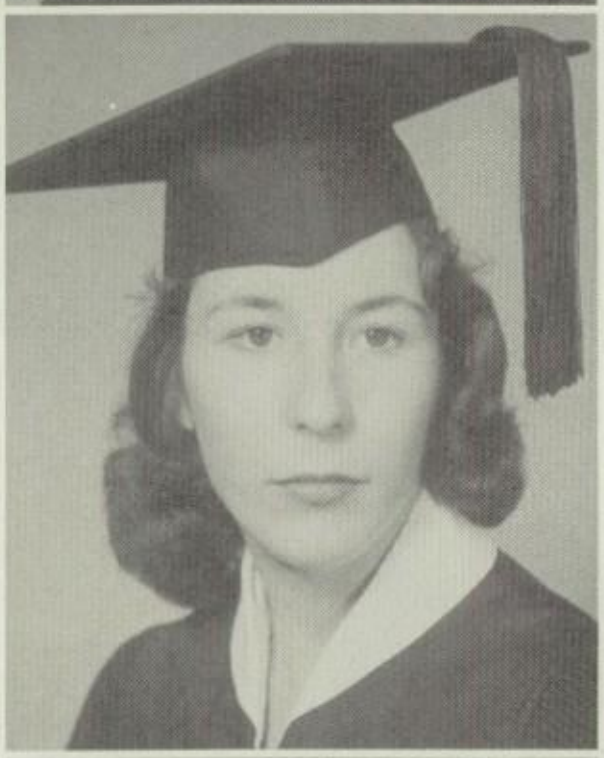

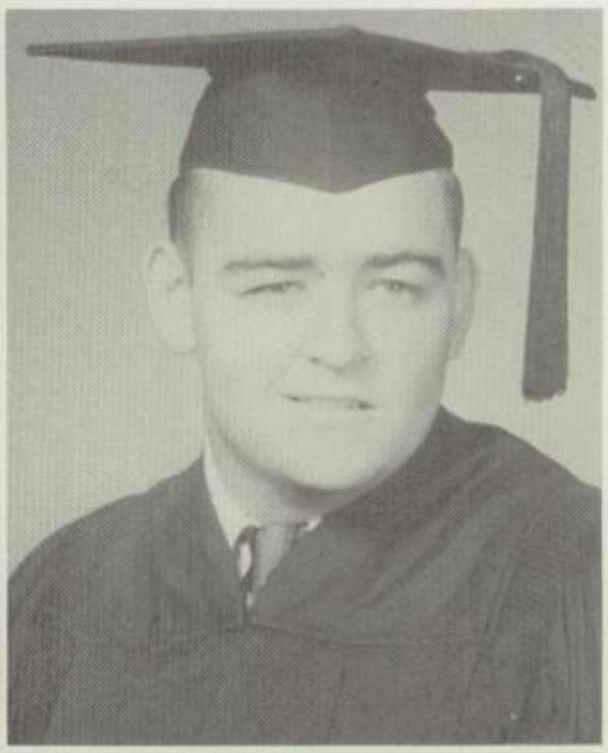

Charles Lichenstein

Martha Lindsey

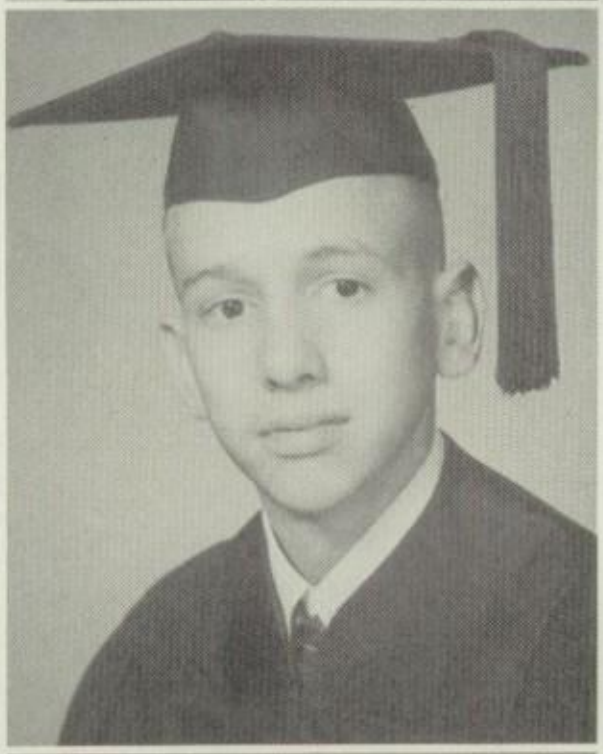

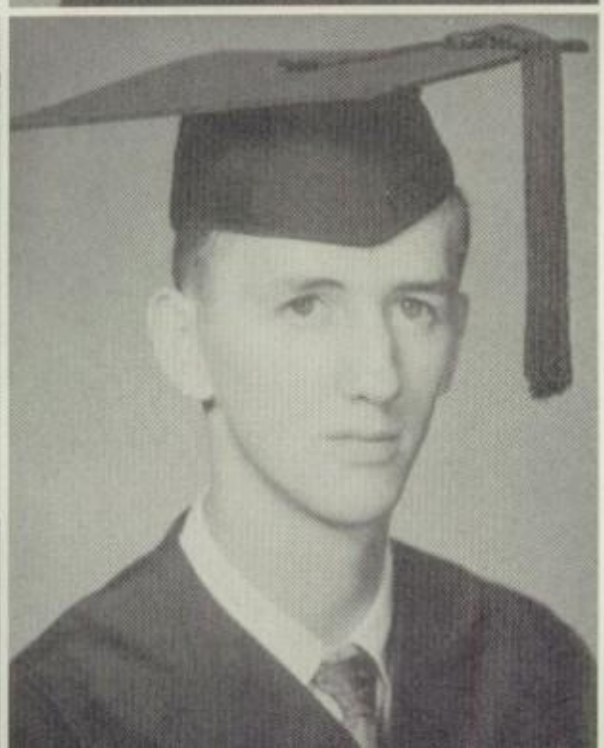

Alton McAlister

Donald McBryde

SENIORS

Macky Dan Marshall

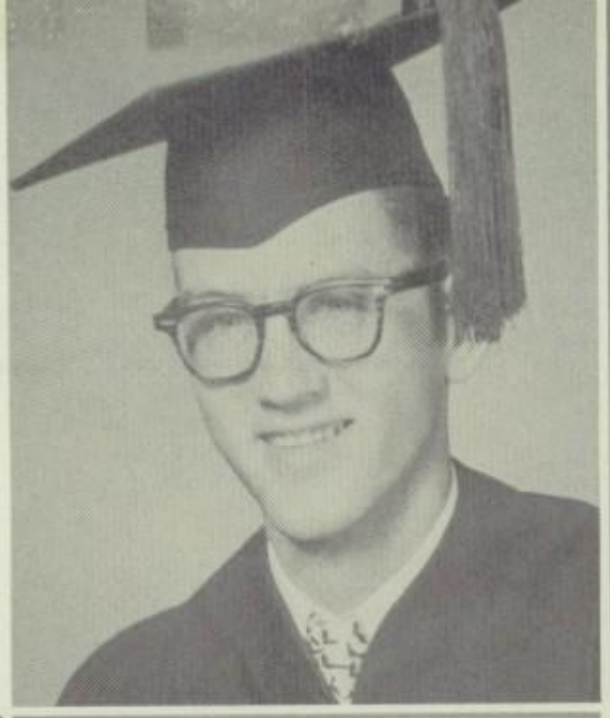

Janie Moses

Nancy Ogden

Jean Okun

Glenda Owens

Margaret Pate

Larry Polk

Jerry Rains

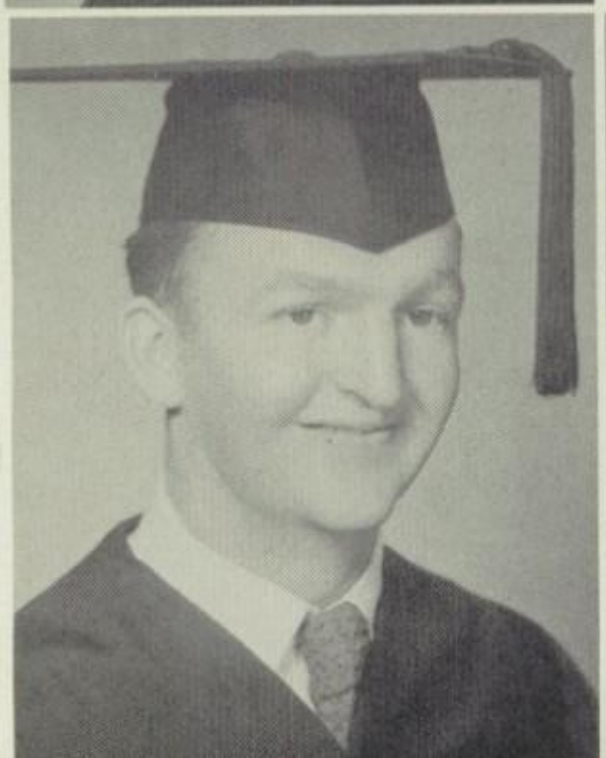

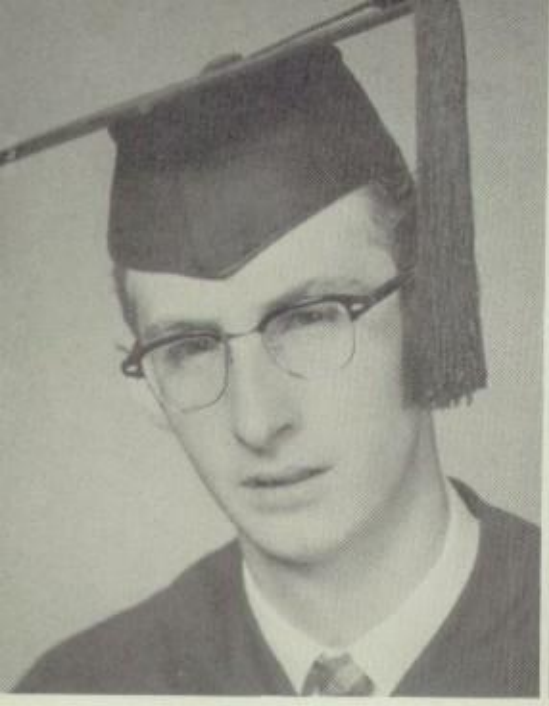

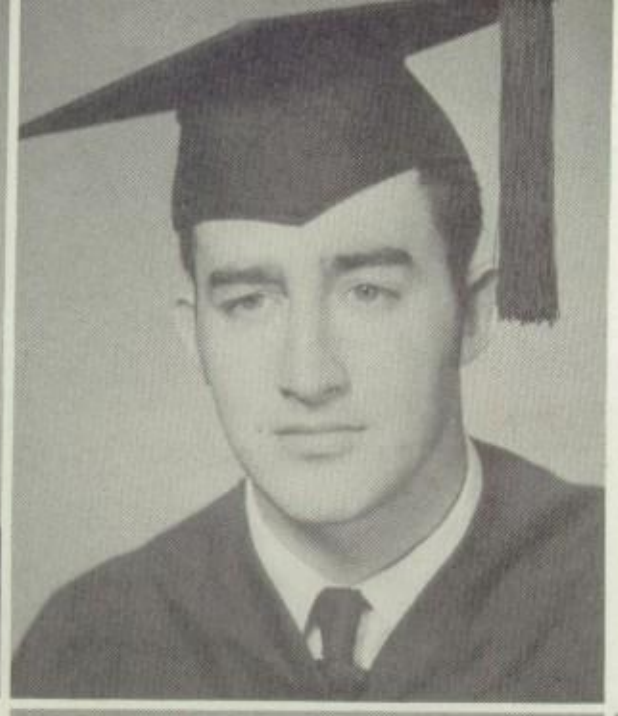

Herman Risinger

Paul Smith

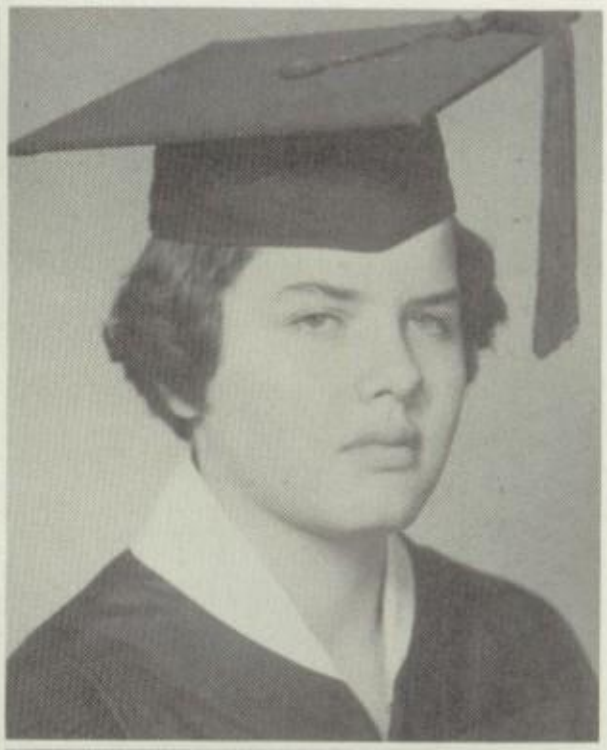

Neda Stanley

Martha Sullivan

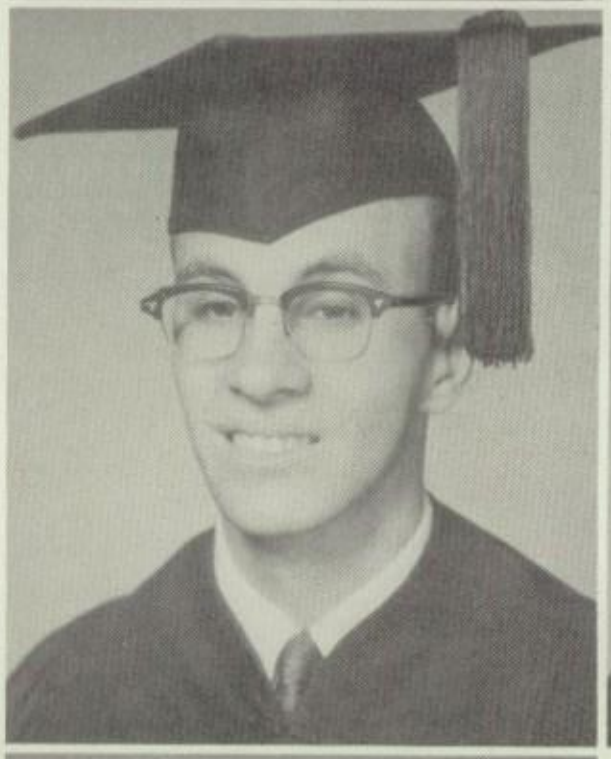

James Warfield

Virginia Weaver

Edward Wisenbaker

Lela Woodrome

EXCHANGE TEACHERS VISIT WOODVILLE SCHOOLS

Alf Rosfelt, Dr. Lars Bergh, Sune Rosengren

The teachers came to Woodville as a part of their visit to the United States under the International Teachers Education Program.

While in the United States they will visit secondary schools and institutions of higher education, observe classroom instruction, study and observe teacher training programs, and attend meetings of civic, professional, and service organizations.

JUNIORS

President Jack Clow

Vice-President Wayne Hensley

Secretary Mary Jacobs

Treasurer Delores Hatton

Reporter Jimmy D. Spurlock

JUNIORS

Bertis Best

Larry Brasher

Robert Brock

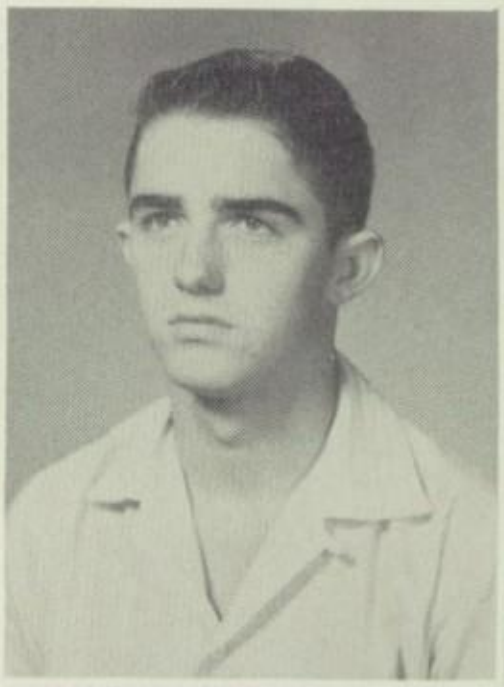

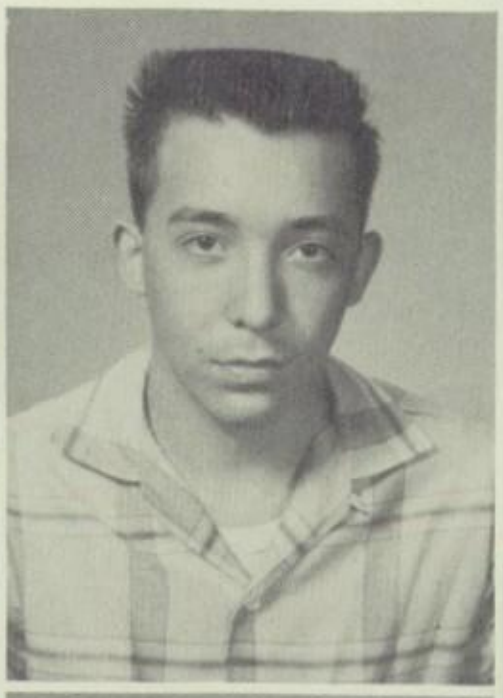

Wilmer Burr

Jack Clow

Lois Crawford

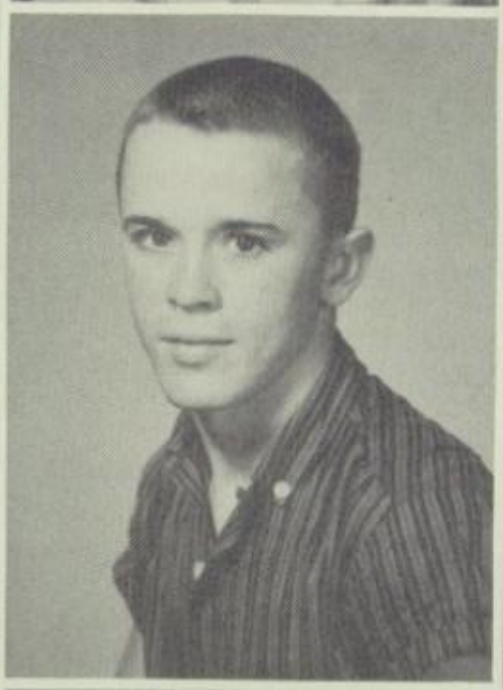

Patsy Daily

Bill Faircloth

David Feagin

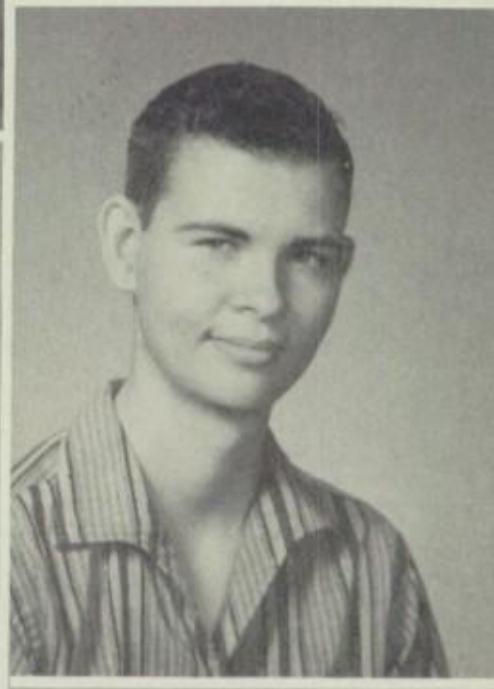

James Finley

Patty Fortenberry

John Gardner

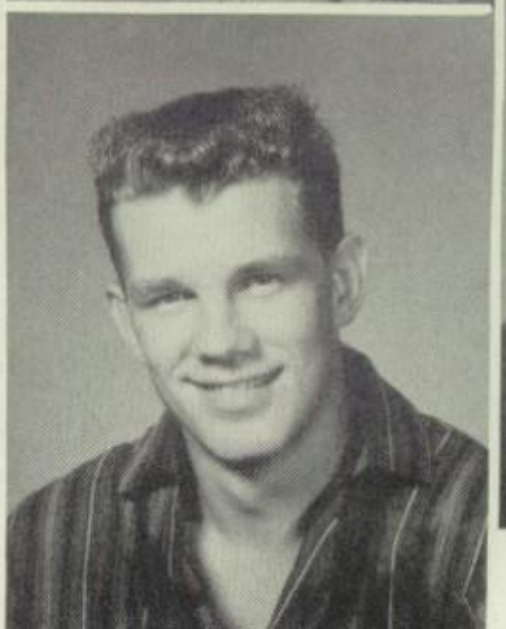

JUNIORS

Carol Gettys

Doris Harper

Sandra Harrison

Bobbie Hartley

Delores Hatton

Betty Haynes

Wayne Hensley

Jerry Holsomback

Mary Jacobs

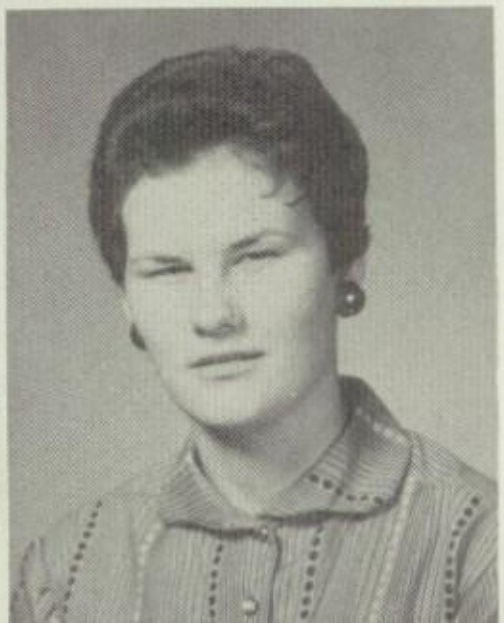

Huntley Kenesson

James McCarty

Frankie McWilliams

JUNIORS

Barbara Maclin

Linda Murphey

Joe Ramsey

Roger Rasberry

Jean Richter

Charles Riley

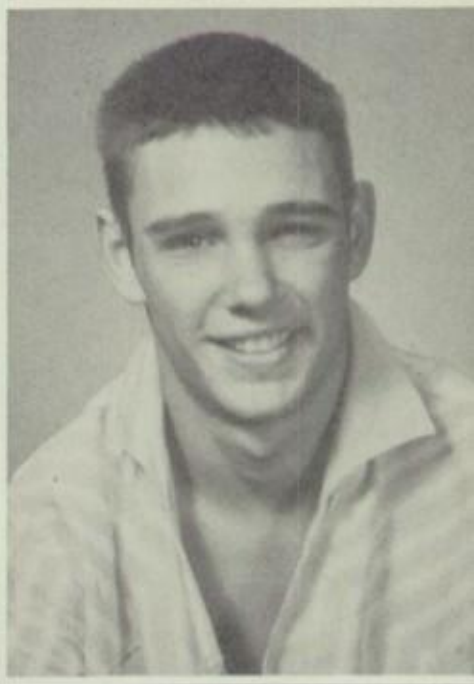

Mary Sawyer

Donny Sindle

Clyde Earl Smith

Jimmy David Spurlock

Tommy Swearingen

Margaret Taylor

JUNIORS

Charles Tubb

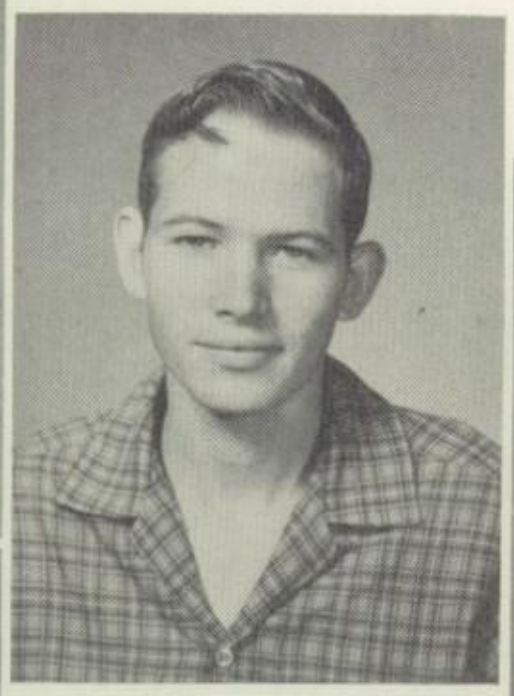

Paul Vann

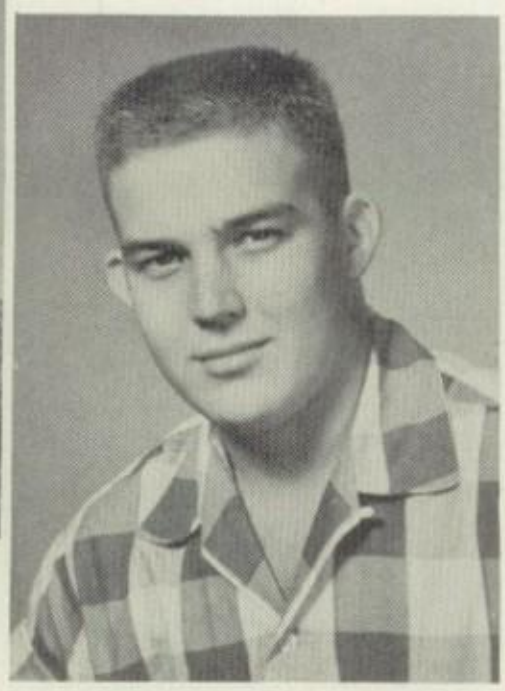

John Vernetti

Bennie Jean Wright

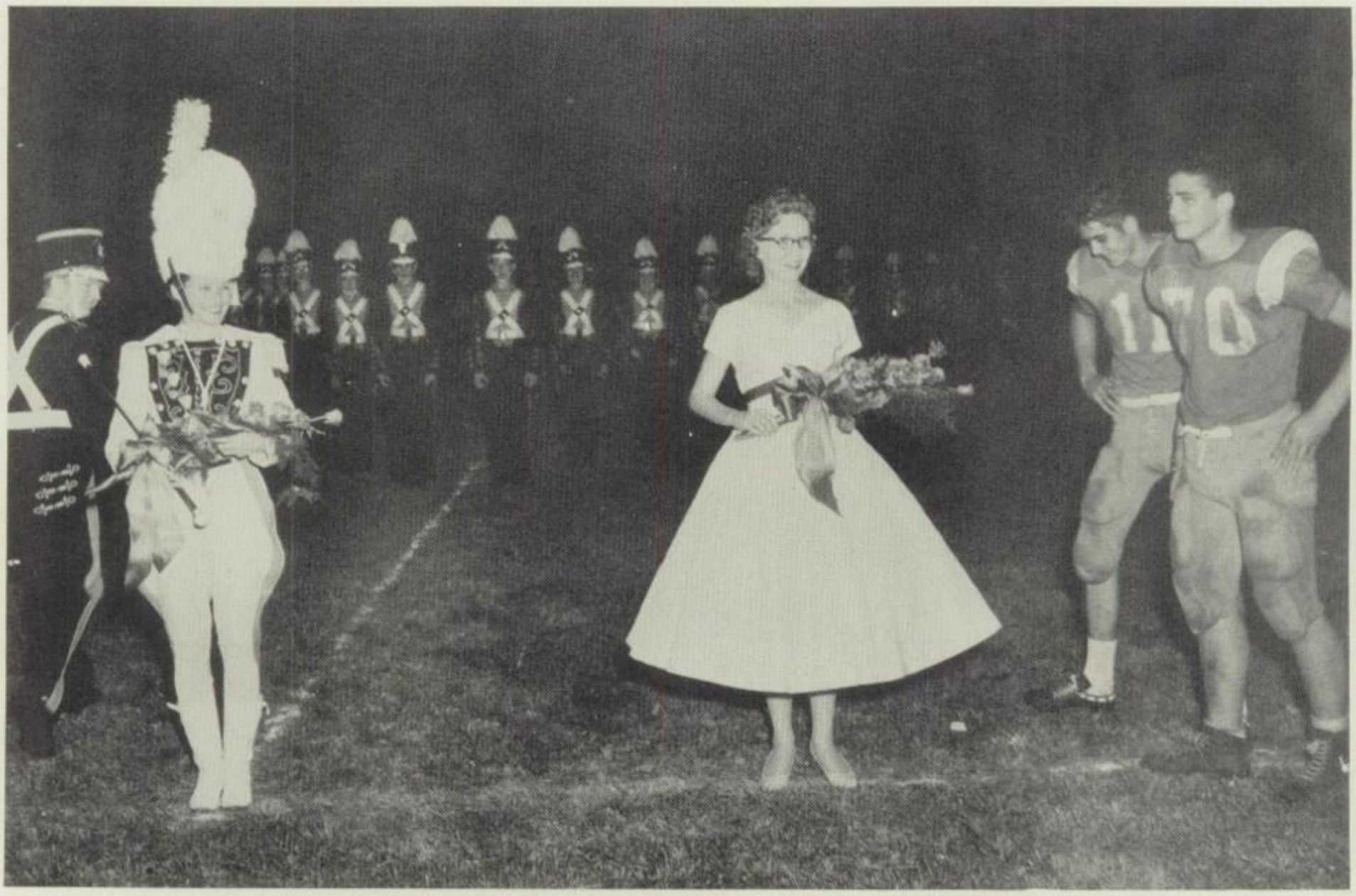

Melissie Conner, Eleanor McCombs, Sam Gallier, Paul Hill.

Bonfire and Pep Rally.

SOPHOMORES

President Delmar Holmes

Vice-President Virgil Tidwell

Reporter Dorothy Durham

Secretary Darlene Hamm

Treasurer Jane Fortenberry

SOPHOMORES

Bill Brodnax

Jennie Lou Broom

Johnny Dell Brown

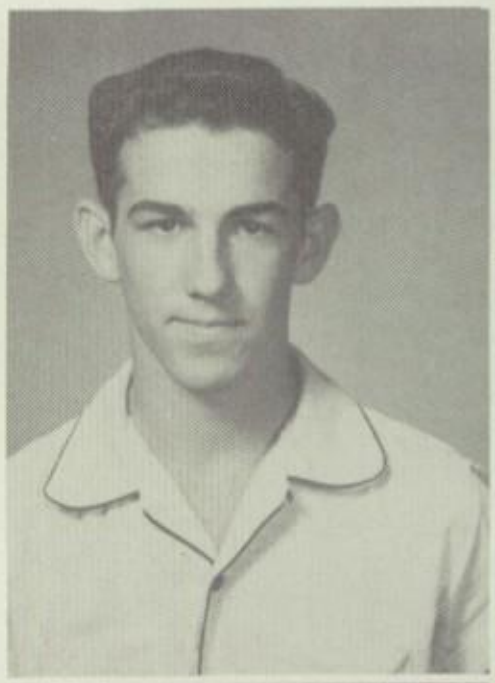

Tom Campbell

Tommy Conner

Tommy Crawford

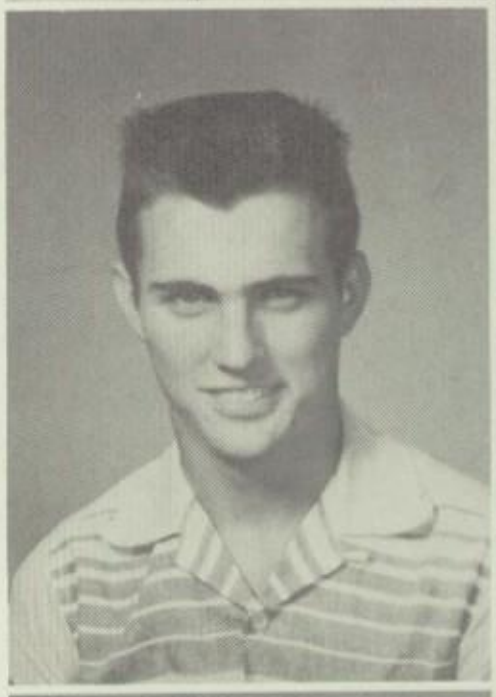

Carol Dramer

Dorothy Durham

Evelyn Durham

Joy Ford

Jane Fortenberry

Peggy Fortenberry

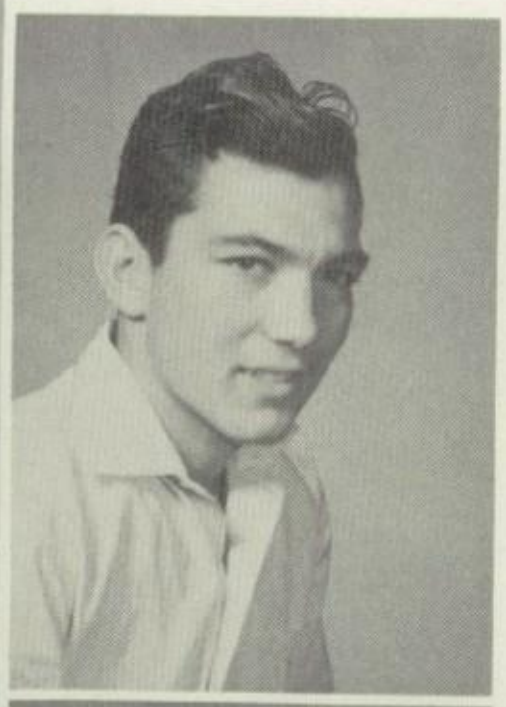

Eunice Freeman

Iris Gardner

Troy Graham

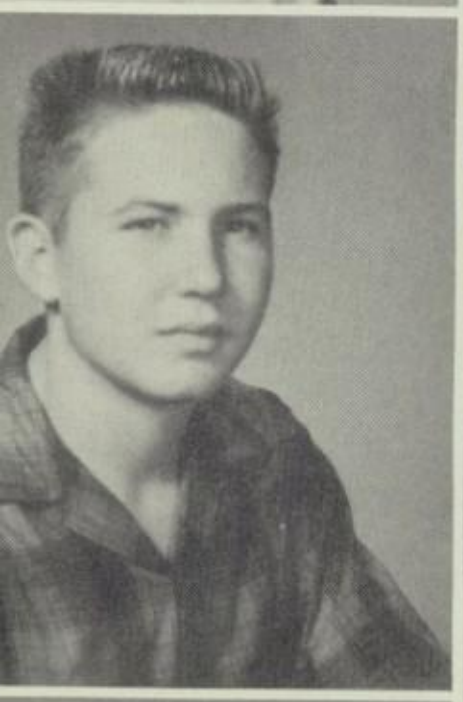

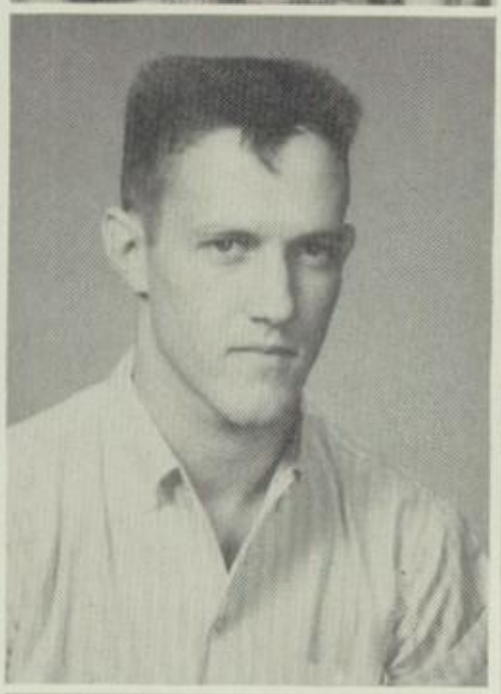

Larry Grammer

Jerry Griffin

Darlene Hamm

Mike Haney

Darrell Hatton

Lois Hensarling

Peggy Herndon

Delmar Holmes

Sandra Jarrott

SOPHOMORES

Arthur Lankford

Bobby Lichenstein

Fay Lilley

Eleanor McCombs

Sandra Mashaw

Cruse Melvin

Earl Miller

Laverne Mitcham

Joe Nettles

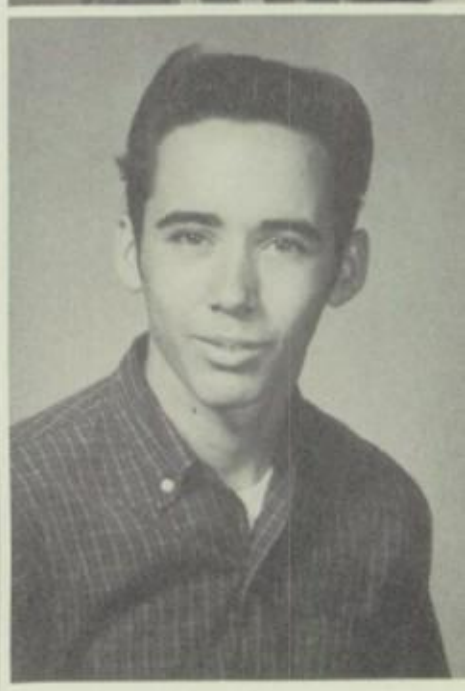

Avon Page

Johnny Page

Larry Parham

Mary Pate

Sheryl Phillips

Carolyn Platt

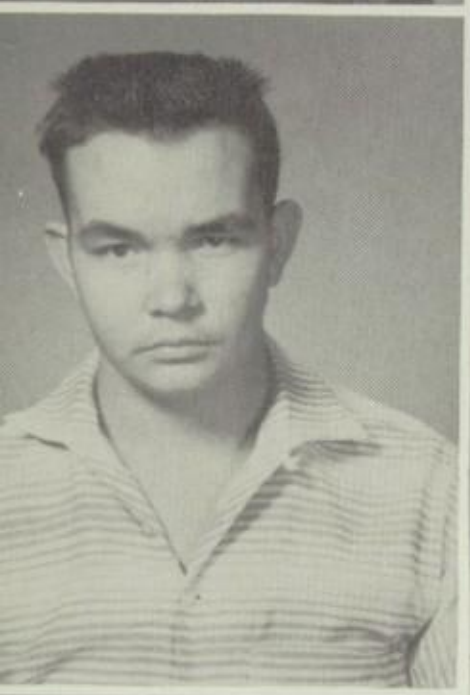

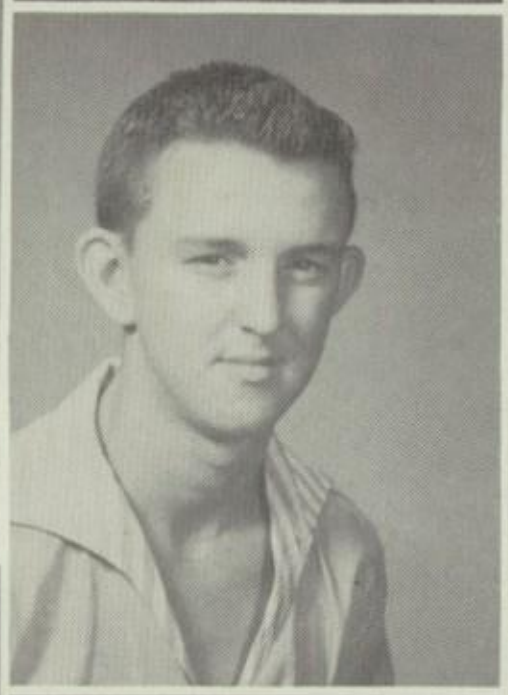

Tommy Pool

Hershel Porter

Darlene Powell

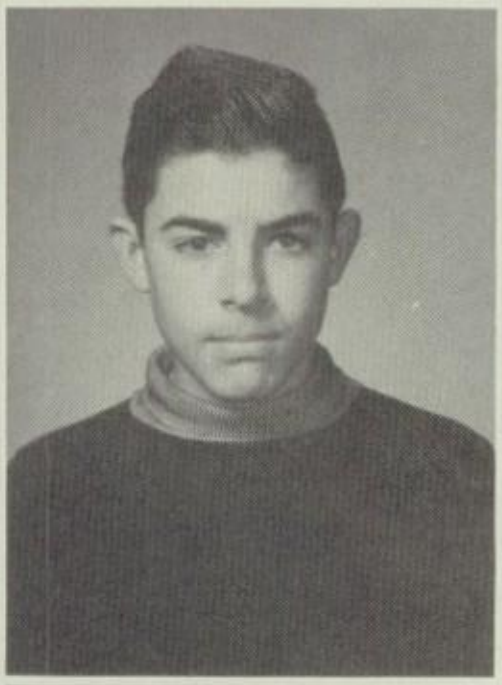

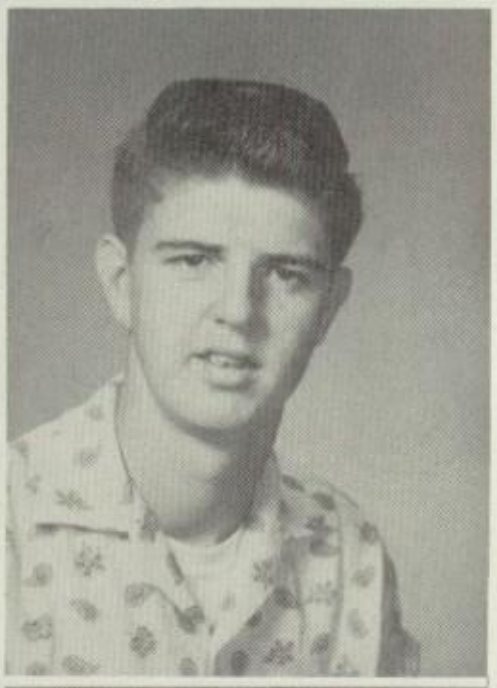

Lewis Powell

Ronnie Pryor

John David Risinger

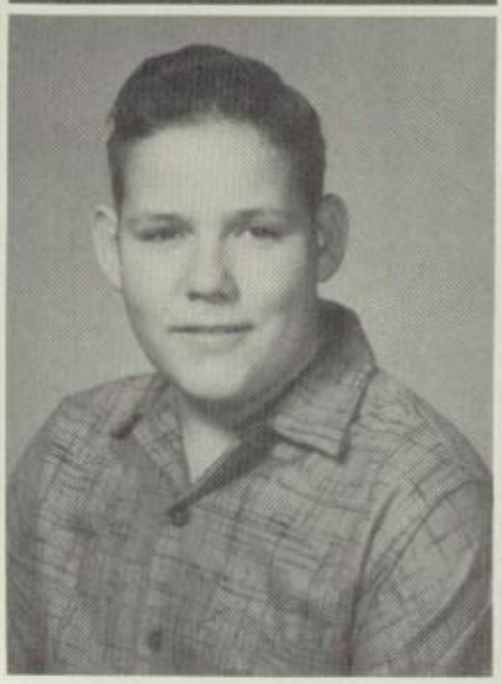

Leon Robertson

Ray Russell

Edwin Smith

SOPHOMORES

Ralph Smith

James Stanley

Virgil Tidwell

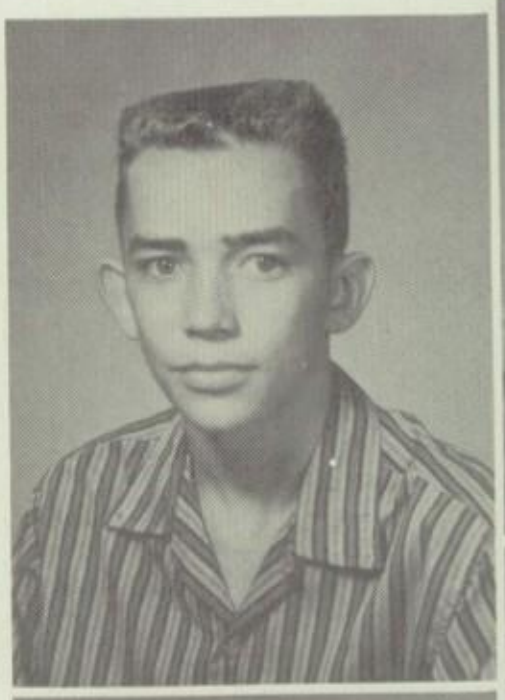

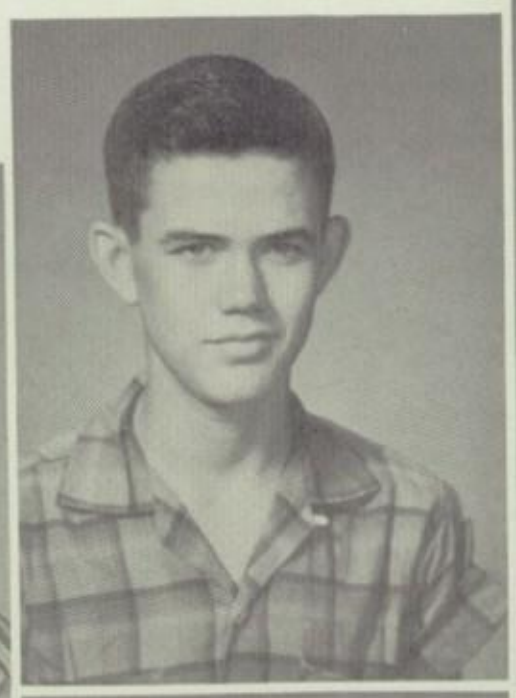

Jerry Tolar

James Vann

James Watts

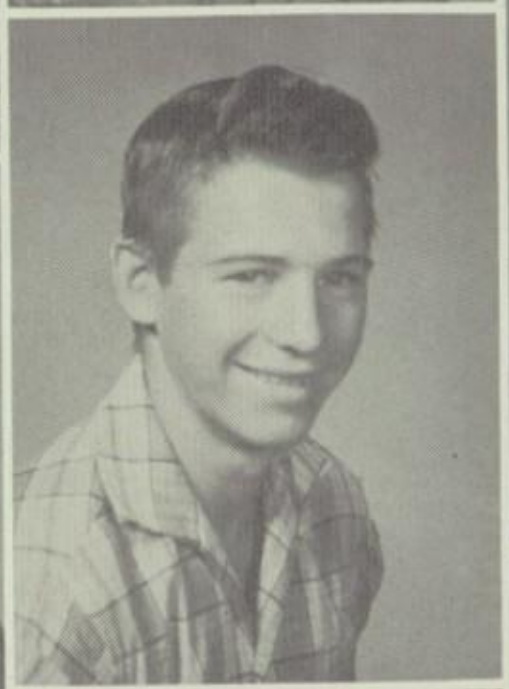

Billie Williams

Millie Winter

FRESHMEN

President Philip Bailey

Vice-President Sharron Baker

Secretary Maxey Kirkley

Treasurer Freddie Sullivan

Reporter James Hatton

FRESHMEN

Jack Arrant

Dianne Ayres

Philip Bailey

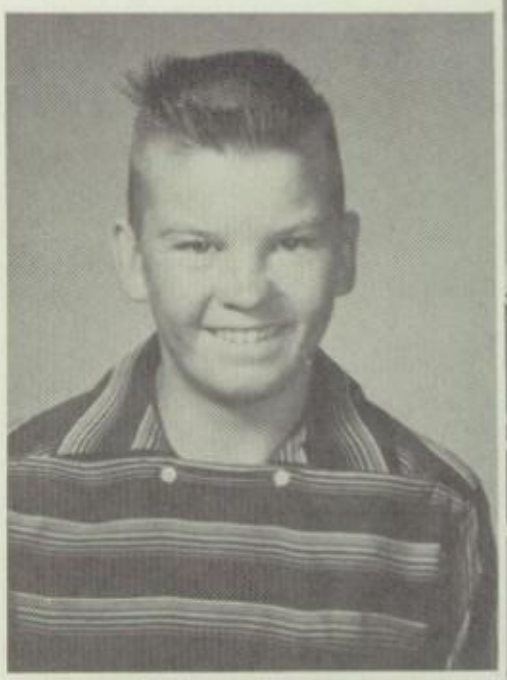

Linda Baker

Sharron Baker

Carol Bennett

J. O. Best

Linda Best

Robert Brown

Sandra Chambless

Sue Clow

Bernice Cloyd

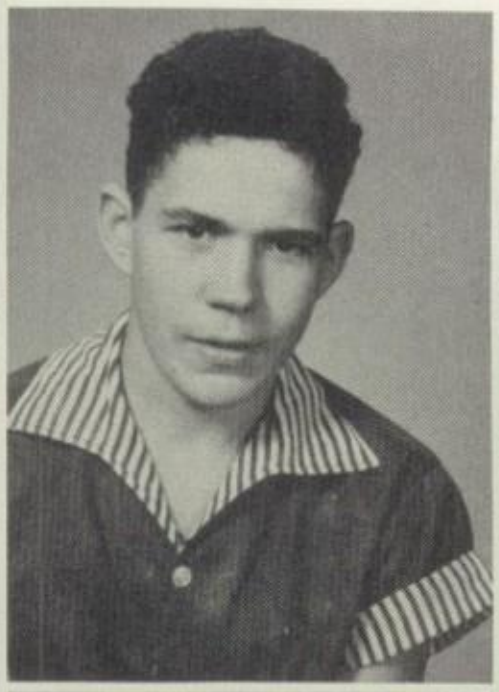

Richard Cole

Troy Coplen

Maurine Coward

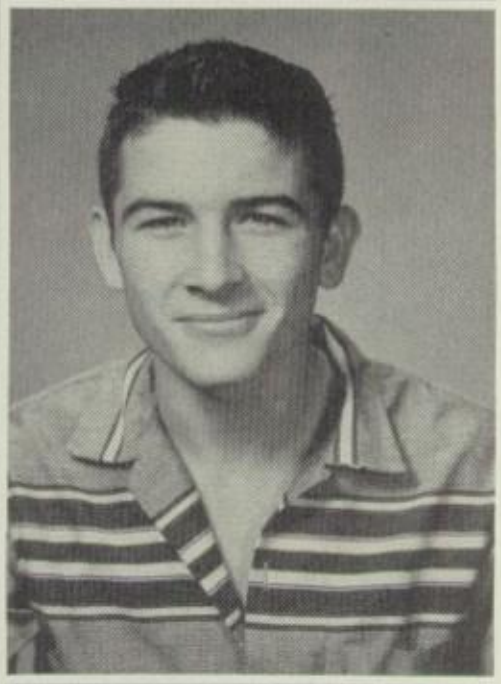

Charles Davis

Willie Davis

Dwight Dean

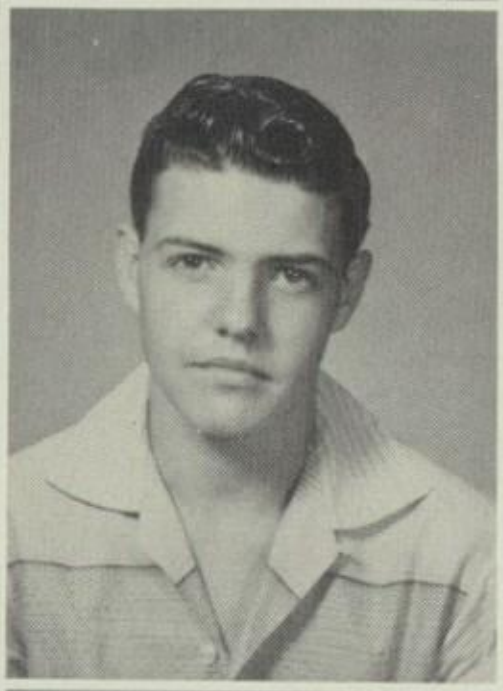

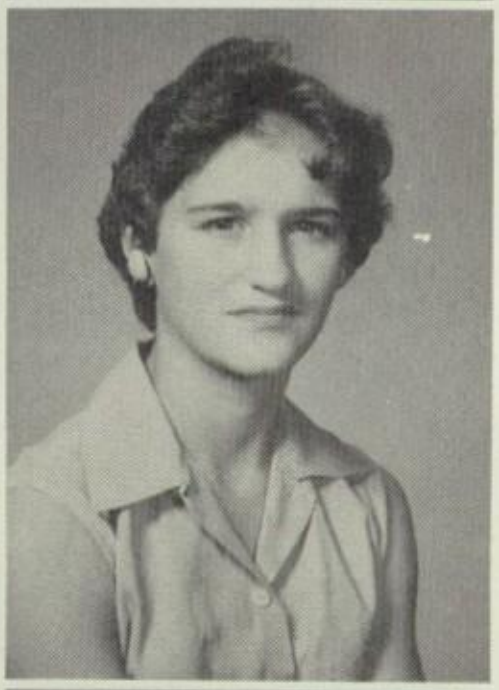

Wanda Deggs

Theron Durham

Annie Mae Faircloth

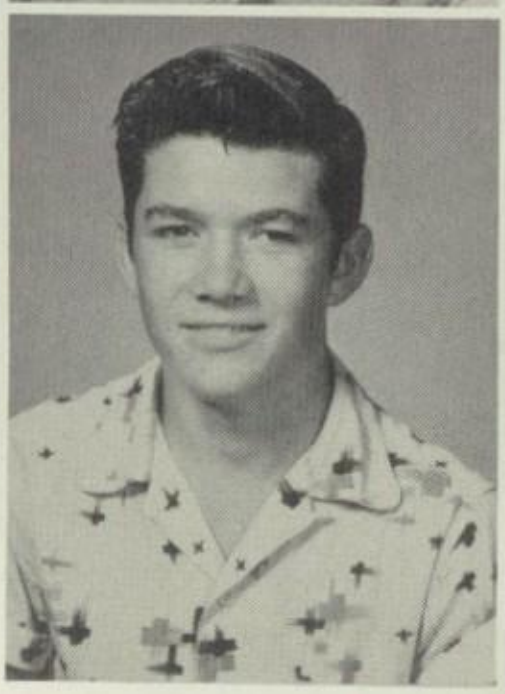

Martha Fraley

Douglas Graham

Rose Marie Gray

FRESHMEN

Alice Hanks

John Harrison

Carolyn Hatton

James Hatton

Janie Hatton

Bobbie Herndon

Roberta Howard

Tommy Jordan

Maxey Kirkley

Glenda Lumm

Burtie McBryde

Tommy Maclin

Roy Mitcham

Patsy Nugent

John D. Ogden

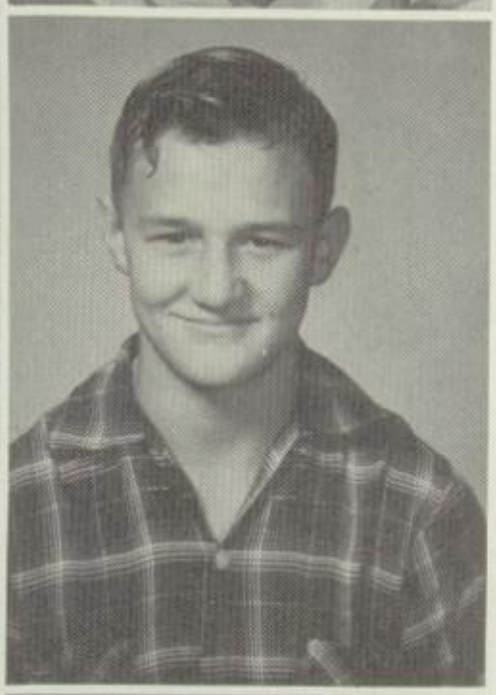

Marie Page

Janelle Philen

Doyle Philmon

June Pope

Estelle Powell

Ben Read

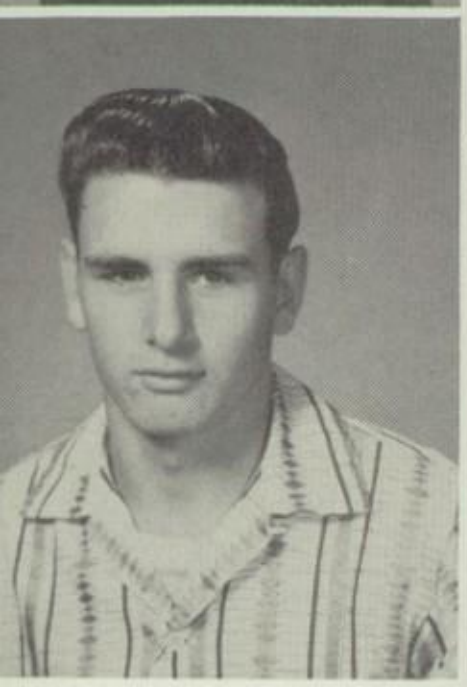

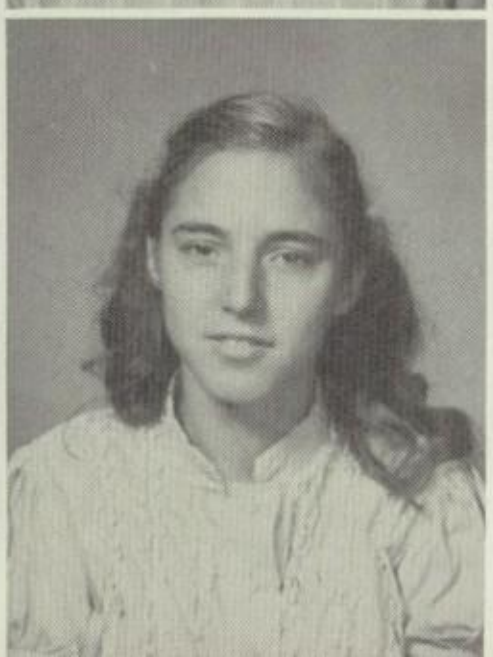

Carter Riley

Lynette Riley

Brooksie Sanders

FRESHMEN

Raymond Sheffield

Masil Shepherd

Jerry Simmons

Annette Sindle

Kit Spencer

Jennie Spurlock

Lillie Stanford

Freddie Sullivan

Fred Sumrall

Mary Thompson

Joan Townsend

Jon Tubb

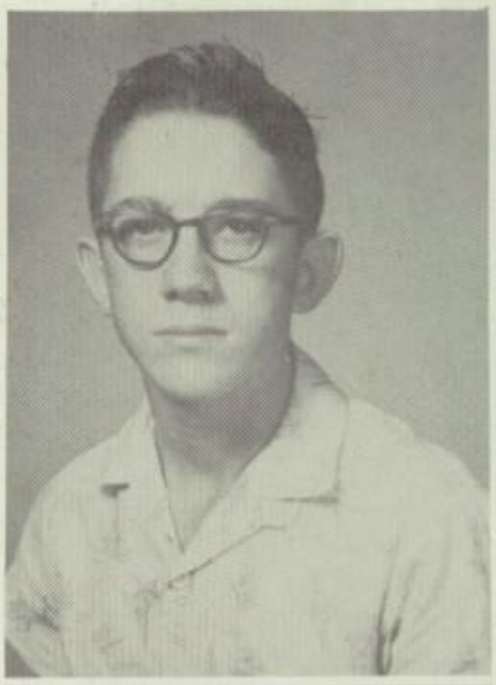

FRESHMEN

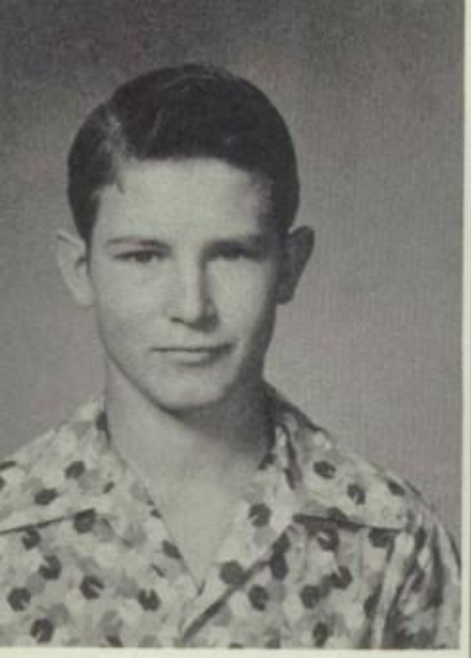

Alton Tucker

Florence Winters

Carol Wright

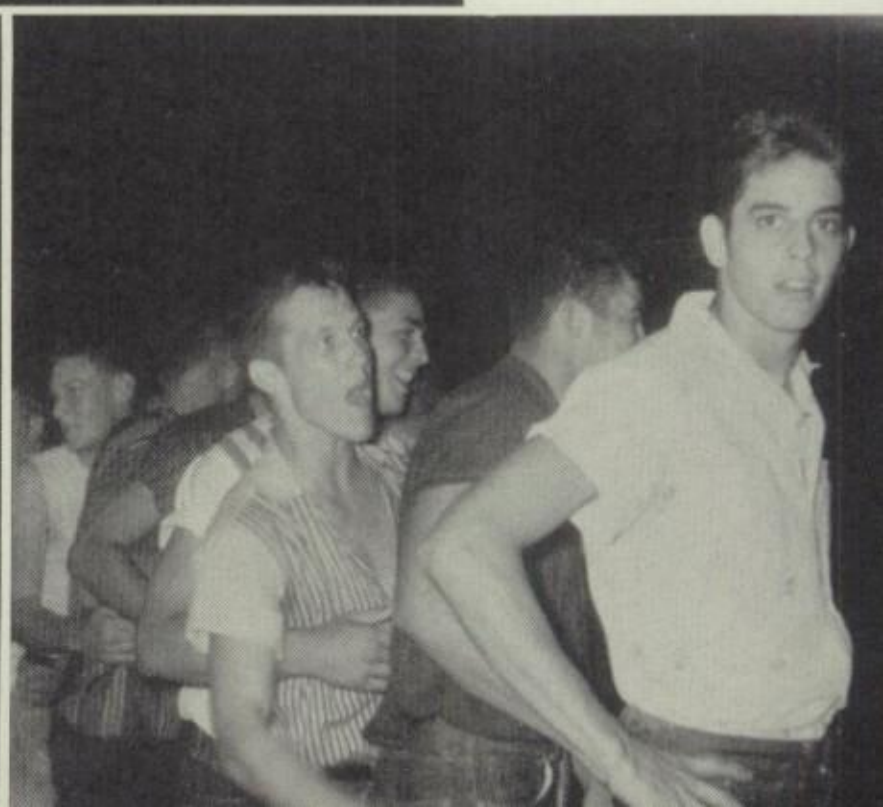

Hugh Pitts

B. H. McGuire

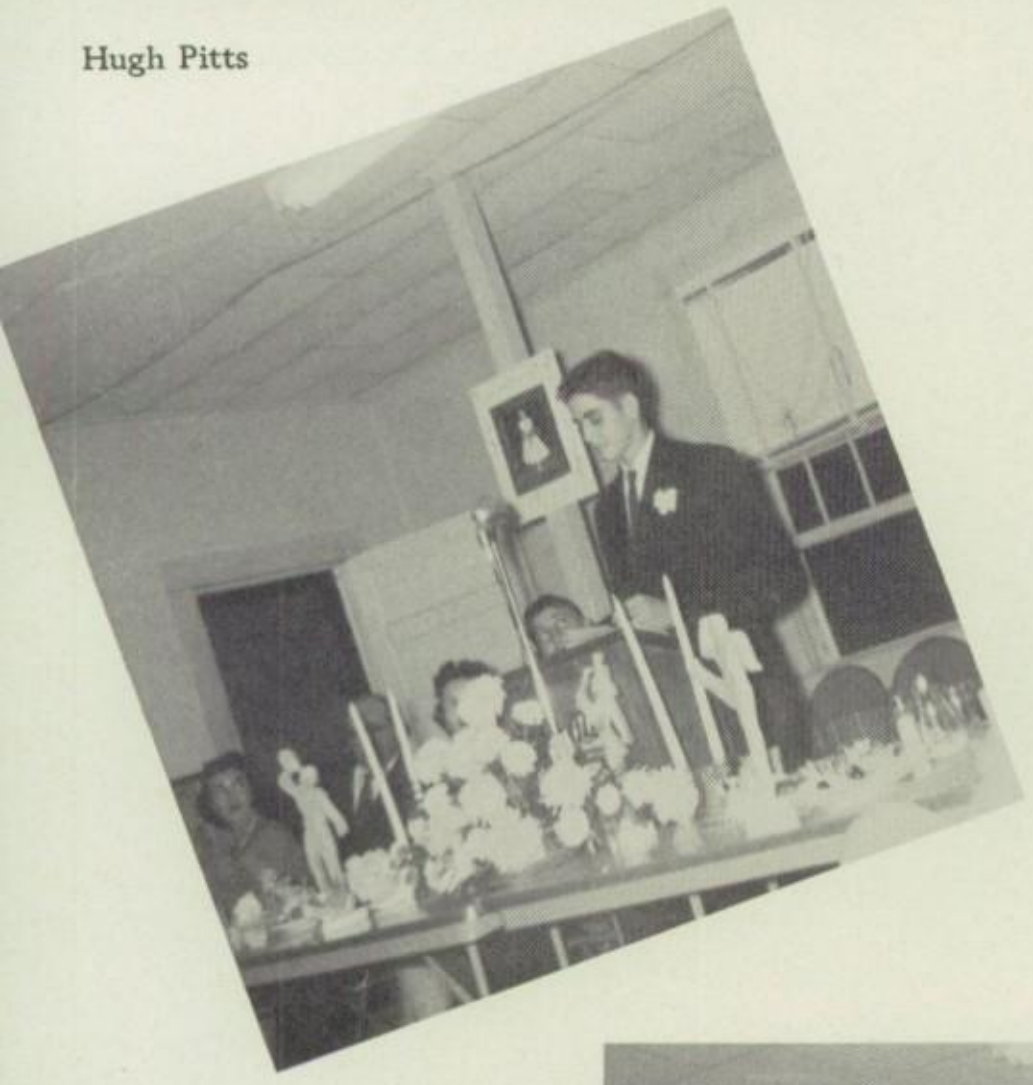

Sam Gallier

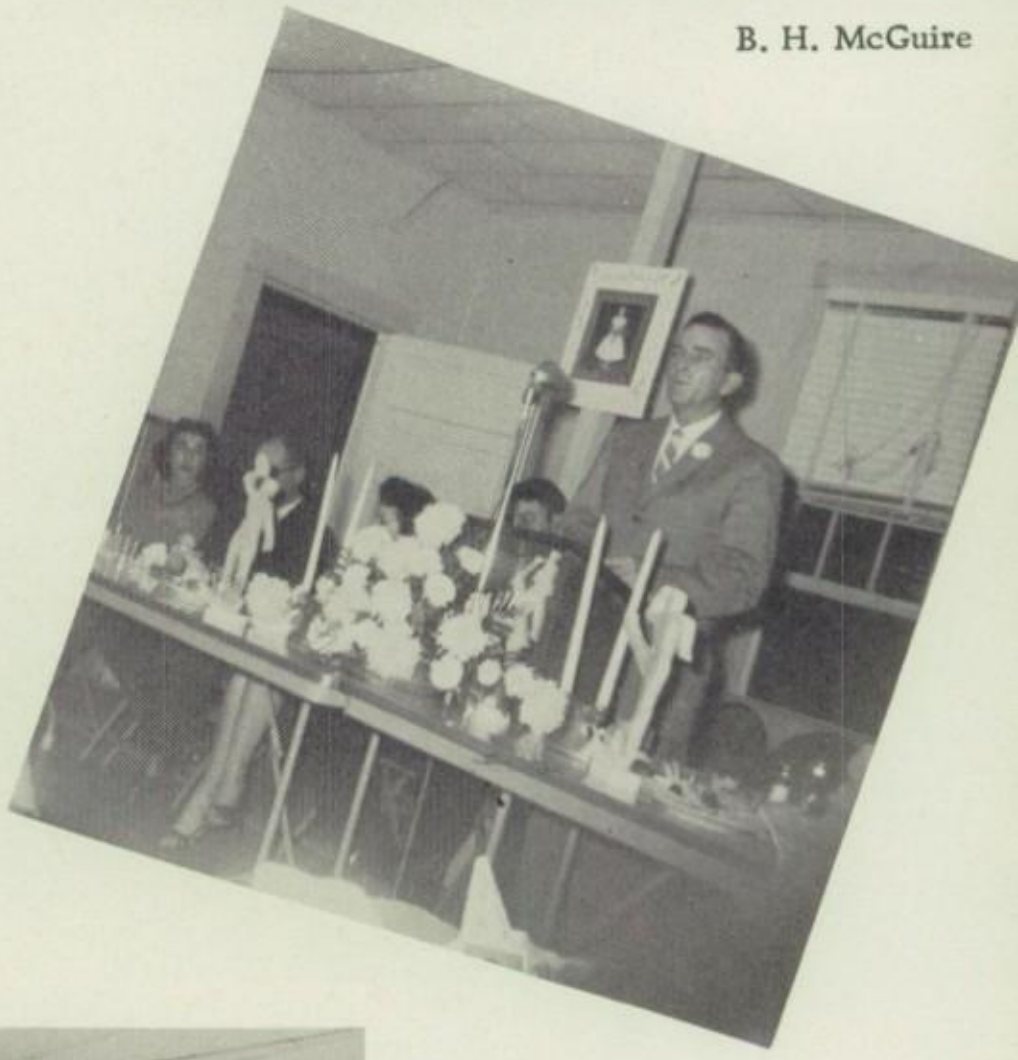

L. C. Lowery

Paul Hill

Football

Banquet

Football

Banquet

FOOTBALL BOYS RECEIVE JACKETS

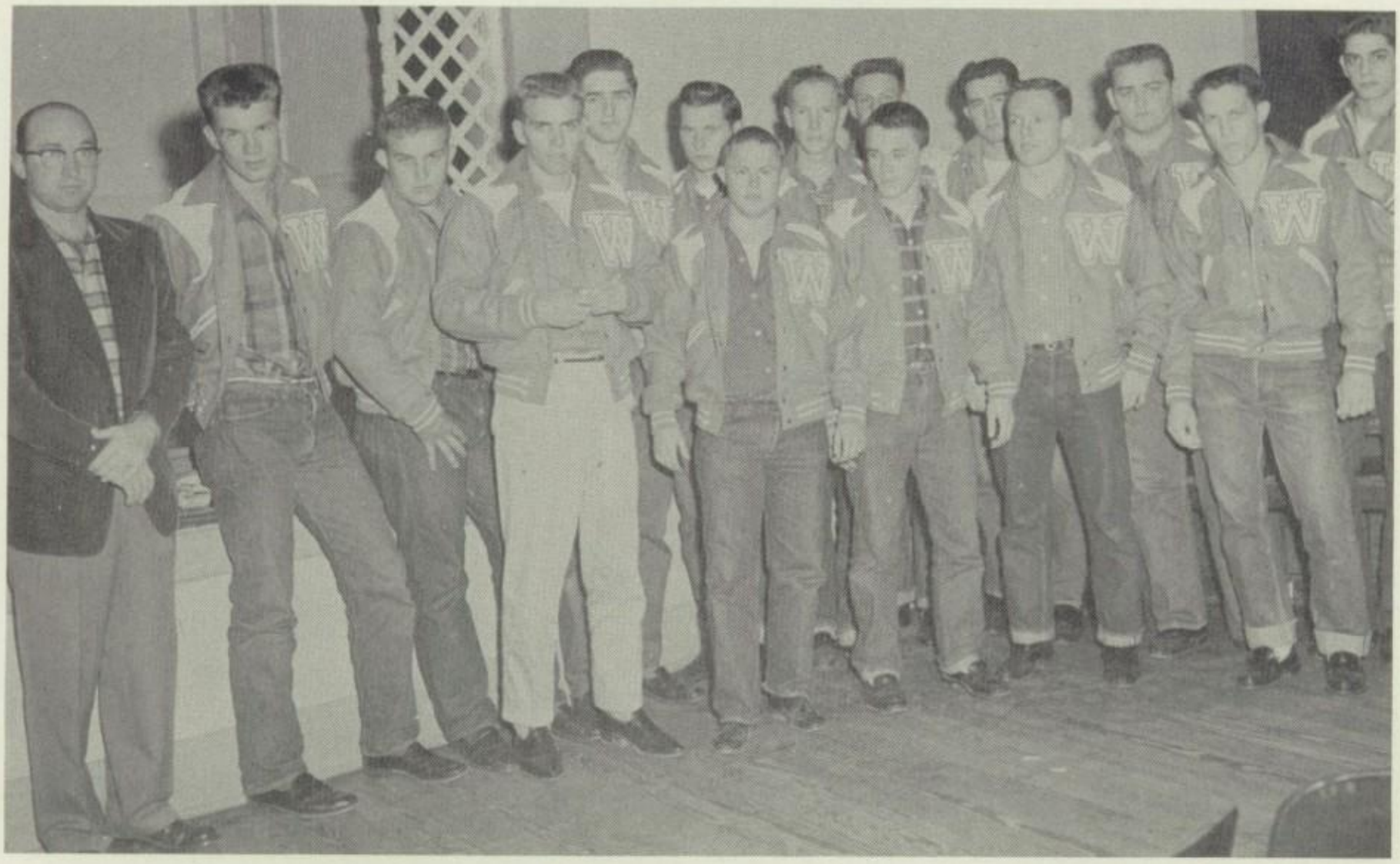

Coach Grimes, James Finley, John Vernetti, Jimmy Spurlock, Alton McAlister, Jack Clow, Virgil Tidwell, Jerry Griffin.
Second Row: Bertis Best, James Watts, Darrell Hatton, Arthur Lankford, Paul Smith, Harley Kimbrough, Sam Gallier.

SENIOR BAND STUDENTS RECEIVE JACKETS

Alva Cook, Macky Dan Marshall, Larry Polk, Herman Risinger, James Warfield, Neda Stanley, Joanne Best, Melissie Conner, Martha Sullivan.

NATIONAL HONOR SOCIETY

First Row: Patsy Daily, Linda Murphey, Joanne Best, Linda Evans, Karon Brodnax, Martha Lindsey.
Second Row: Bobbie Hartley, Mary Sawyer, Imogene Anderson, Jean Okun, Lela Woodrome, Jean Richter, Dolores Hatton, Doris Harper.
Third Row: Robert Brock, Willie Marie Best, Macky Marshall, Neda Stanley, Karon Allison, Huntley Kenesson, Mary Lee Best, Wayne Hensley, Mrs. Johnson.
Fourth Row: John Vernetti, Tommy Swearingen, Paul Hill, Charles Tubb, David Feagin, Herman Risinger, James Finley, Charles Riley, John Gardner.

Mrs. Ann Johnson
Sponsor

WHEATON
JUNIOR
HIGH

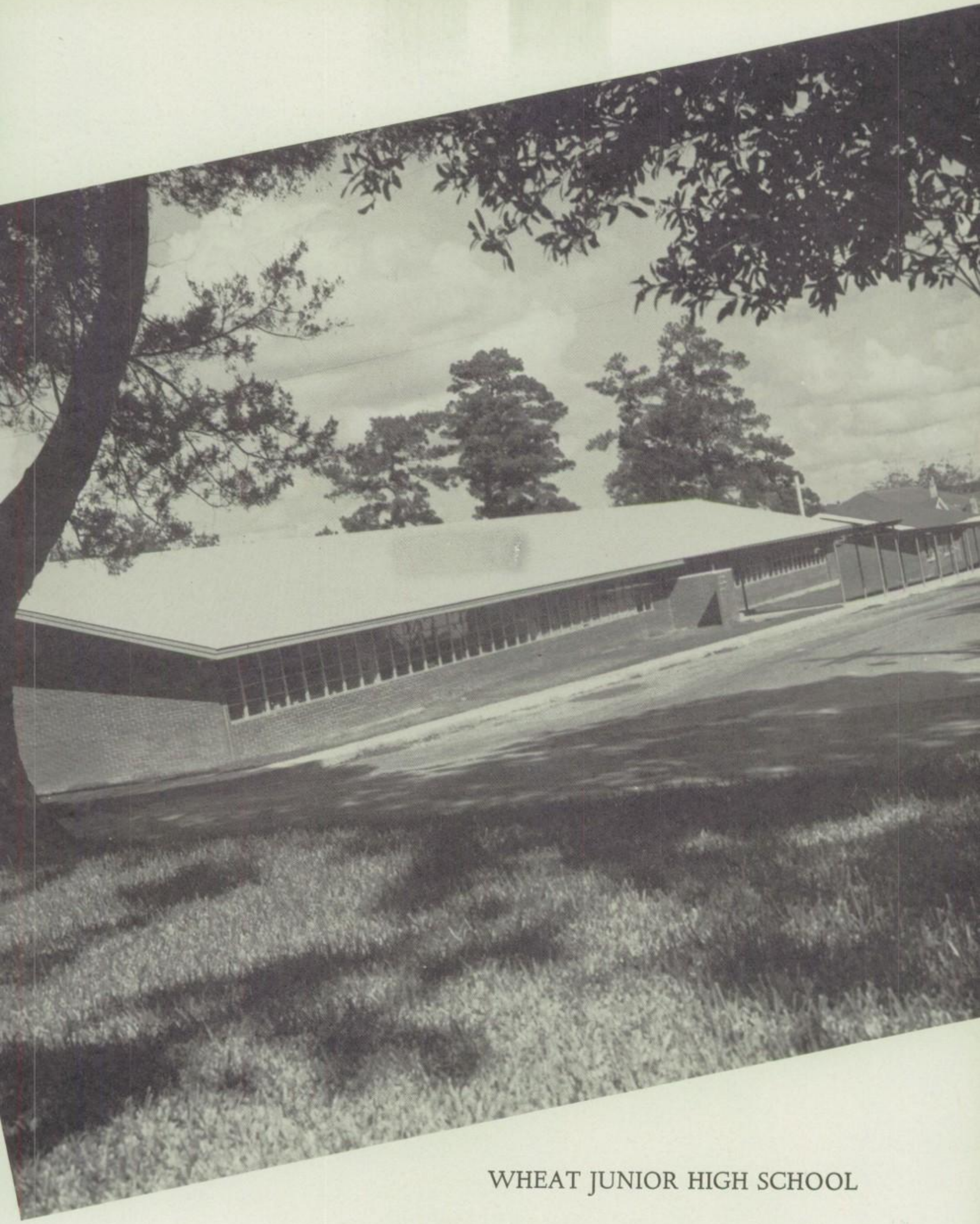

WHEAT JUNIOR HIGH SCHOOL

B. H. McGuire J. E. Wheat

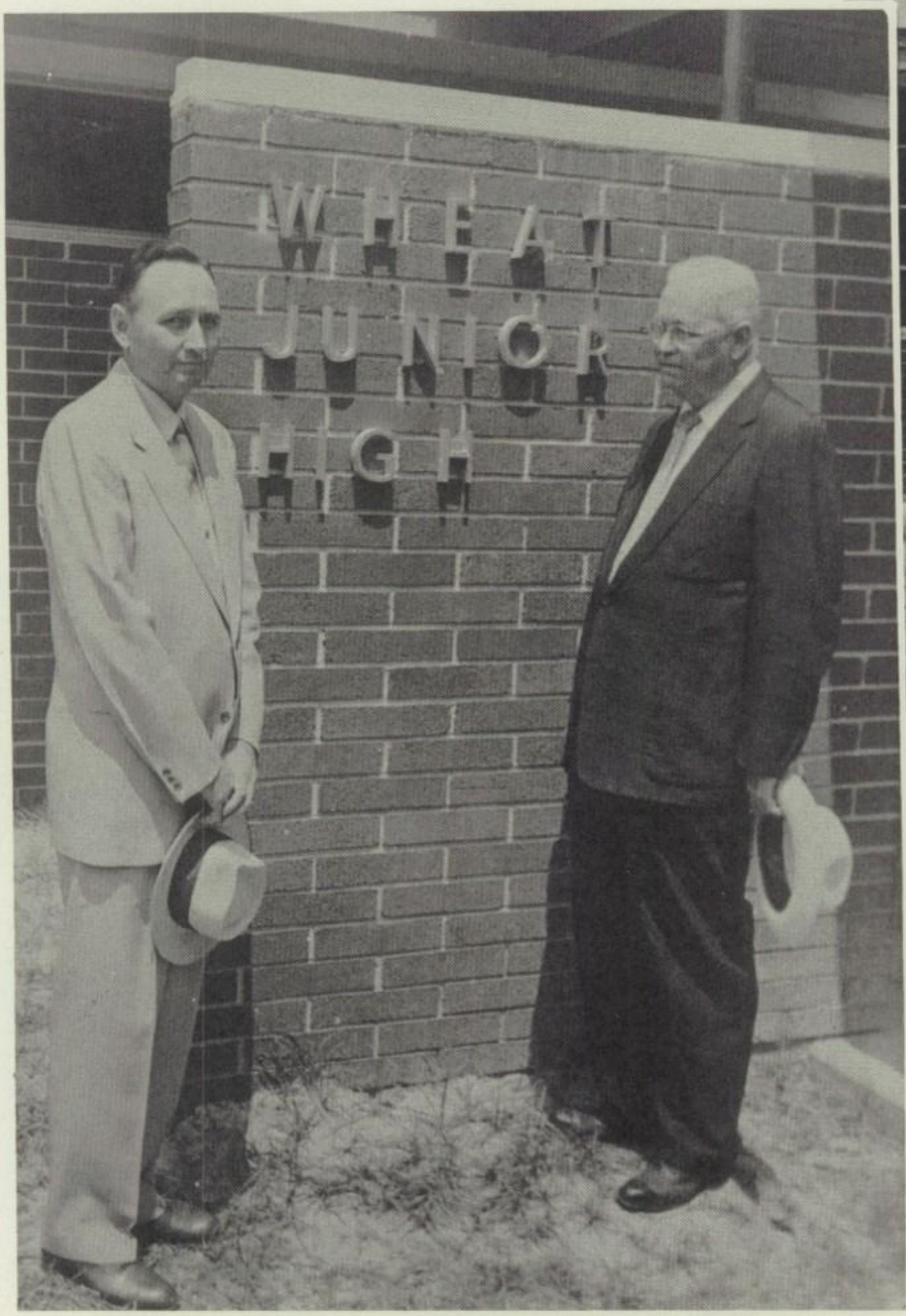

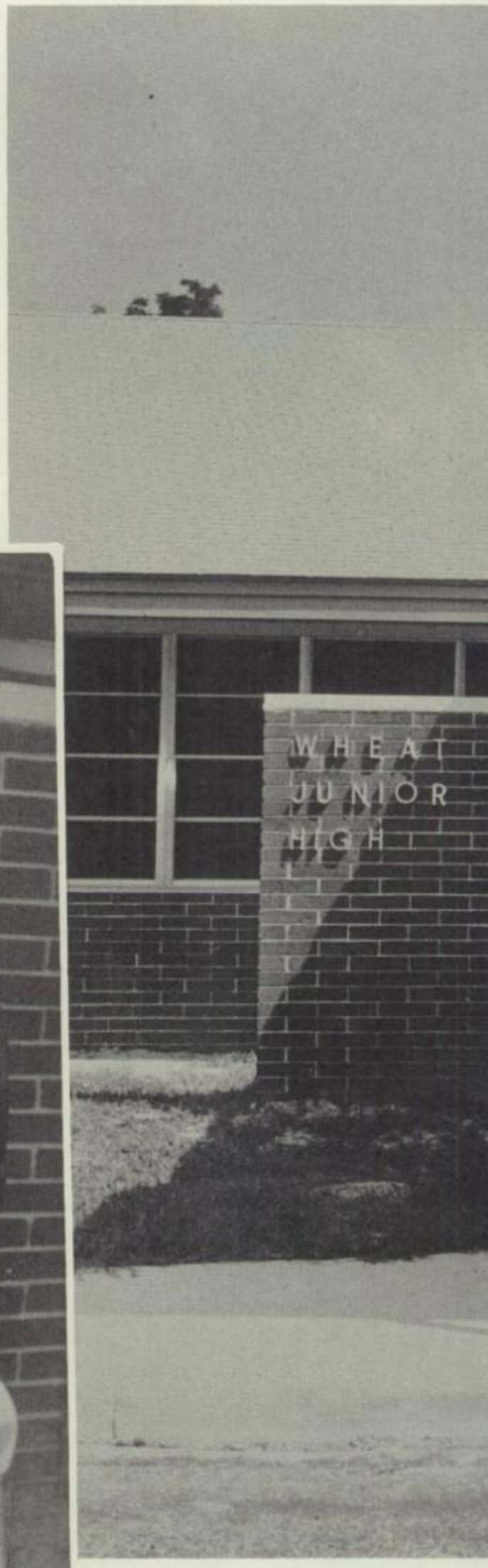

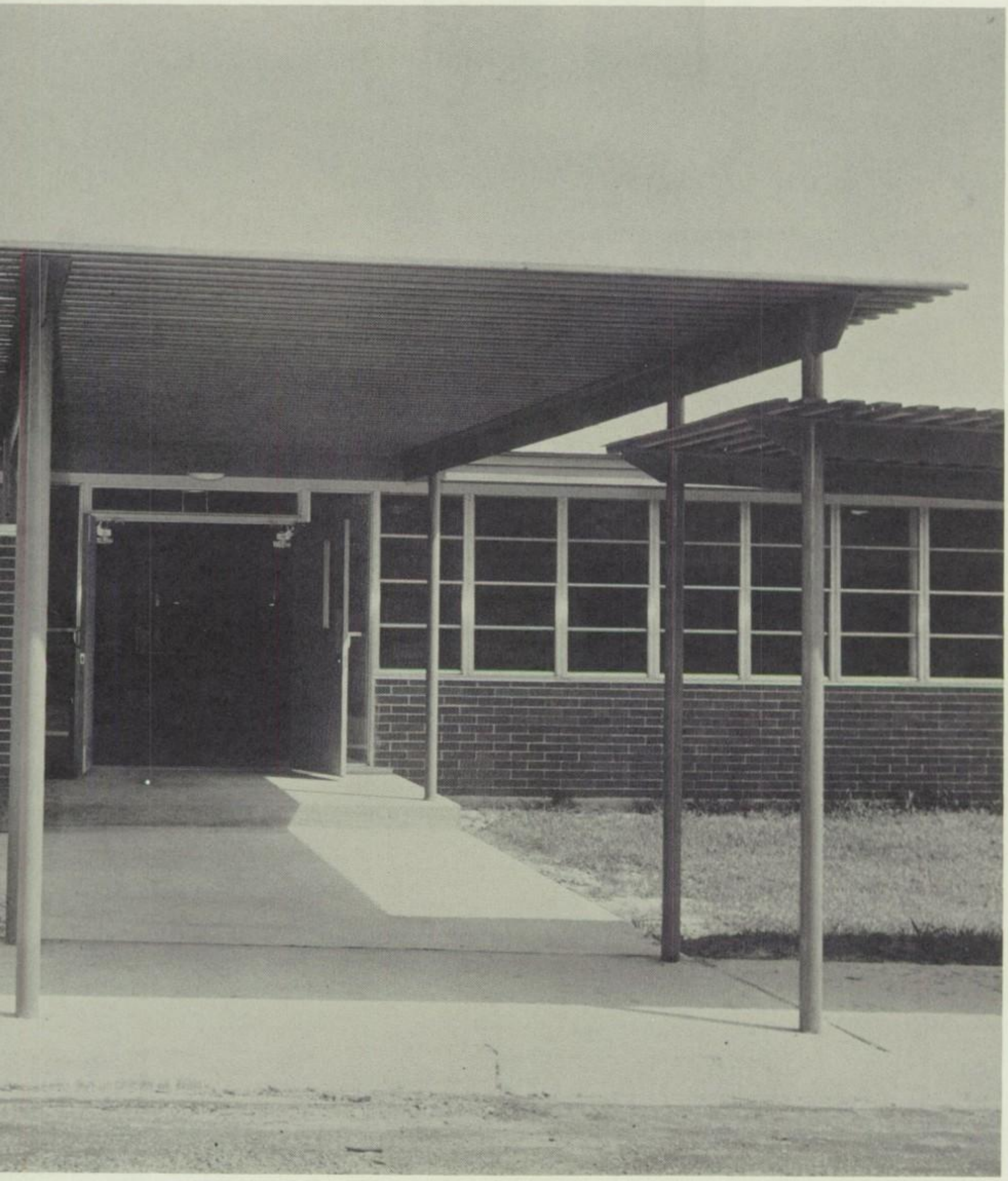

WHEAT JUNIOR HIGH SCHOOL

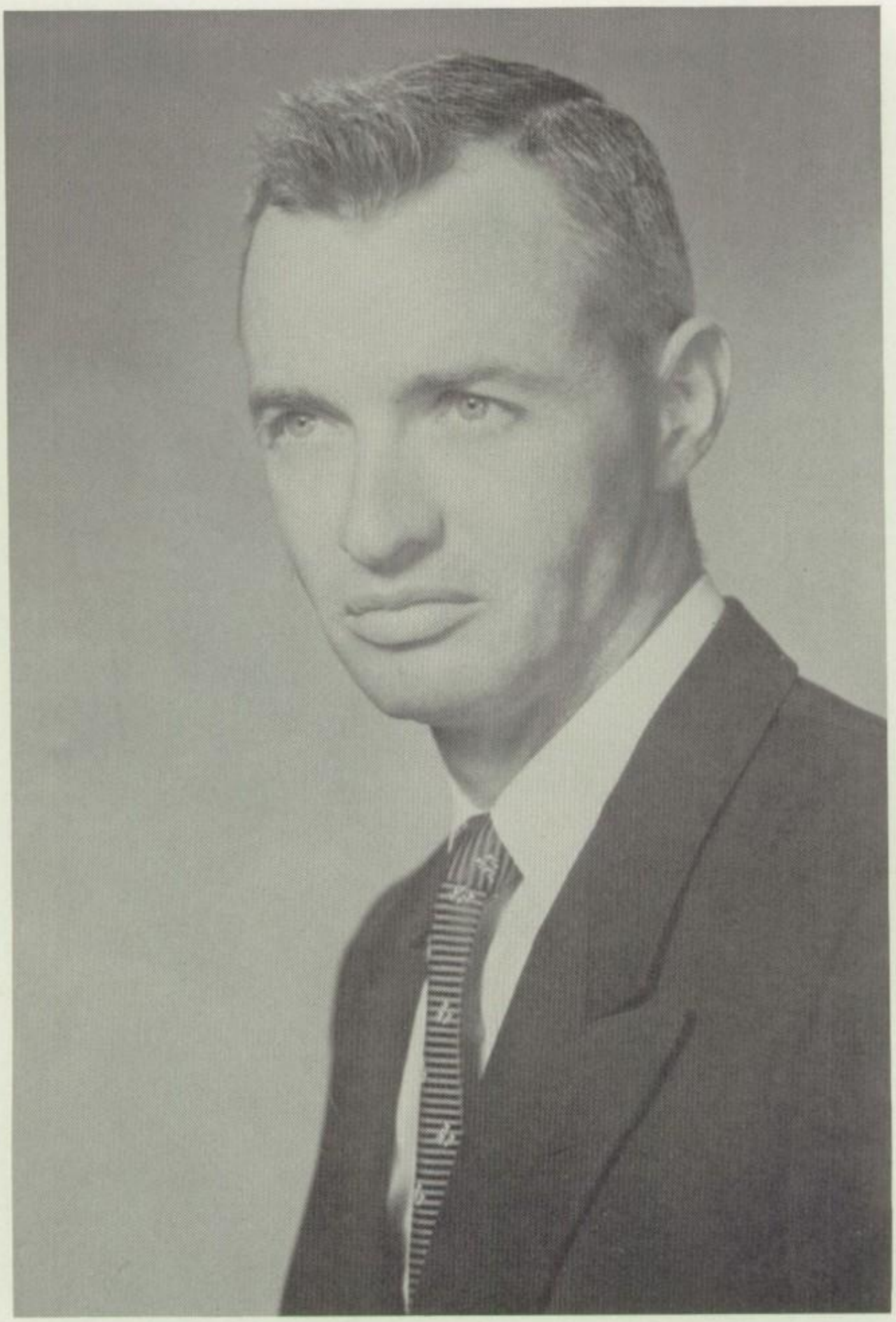

PRINCIPAL J. C. Clark

Mrs. Marilyn Clemmons

Stanley Cruse

Mrs. Pauline Peper

George Ragsdale

EIGHTH GRADE

James Allison
Bonnie Broom

Robert Allison
Nancy Celestine

Virginia Barclay
Gail Childress

Robert Brandon
Danny Crustner

Pat Brock
Eve Curie

W. B. Daily
Robert Foxworth
Mollie Graham

Luther Davis
Grady Fredregill
Gloria Grammer

David Dominy
Sandra Furlow
Beverly Hatton

Lonnie Faircloth
Elsie Gatewood
Sandra Hatton

Johnny Fortenber
LaMerle Goings
Retha Henderson

Linda Hill
Jean Jordan

Robbie Howard
Jerry Kalanta

Jo Ann Hubert
Shirley Kimball

Elbert Jenkins
James Kimbrough

Richard Johnson
Janie Kimbrough

Arlie Lewis
Chris Martin
Martha Moore

Mike Lowery
Mike Martin
Bernard Morris

Hazel Luckey
Sue Melvin
Sarah Murphey

Kathy McGuire
Gayland Miles
Jimmy Nettles

Martha Mahan
Pam Mills
Lara Odom

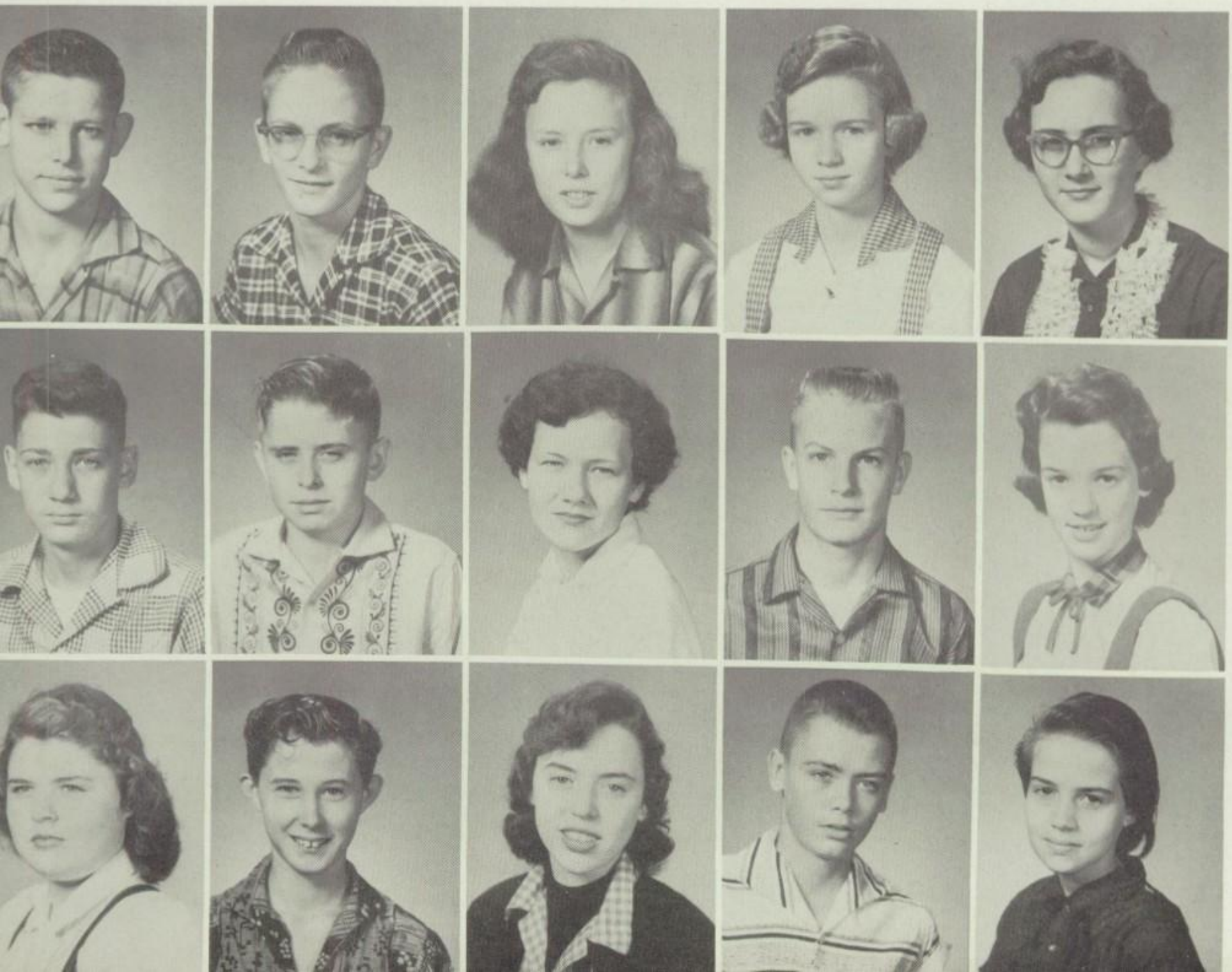

EIGHTH GRADE

Peggy Page
Johnnie Rawls

Janie Pate
LaRue Russell

Phyllis Pierson
Joan Simmons

Jerry Poindexter
Jerry Spurlock

Barbara Potte
Eddie Swift

Carl Swinney
Barbara Vickery
John Wilson

Paula Thomas
Charlie Weaver
Vera Wisenbaker

Bill Tolar
Sharlotte Welch
Donna Wright

Janice Tucker
Billy Wigley

Bonnie Vann
Don Williams

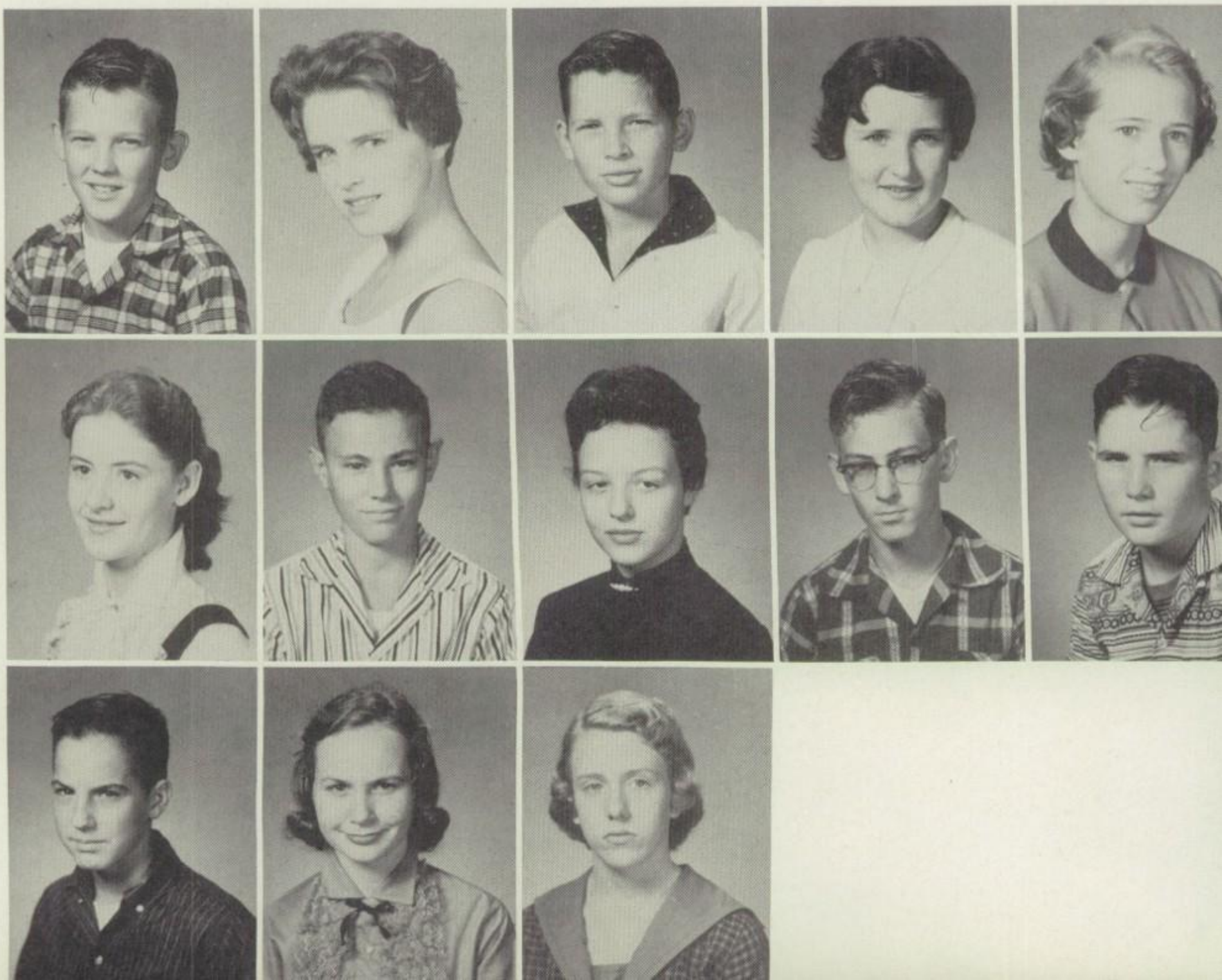

Freda Adams
Thomas Britt

Larry Anderson
Rose Broom

Walter Barclay
Travis Broom

Bobby Boykin
Ronald Cards

Luther Brandin
Susan Clay

arolyn Clemmons
etty Eaves
orothy Foxworth

Janie Collier
James Eaves
Jimmy Gatewood

Bobby Coplen
Tommy Evans
Judy Griffin

Judy Dorris
Jessie Fort
Nova Harrison

Philip Dramer
Carolyn Fortenberry
Barbara Haynes

SEVENTH GRADE

James Haynes
Truman Keifer

Tommy Haynes
Joe Kelley

Joe Henderson
Jane Kenesson

James Henry
Mary Lewis

Deanie Howard
Floyd Lilley

Paul McDonald
Clint Owens
Sally Robinson

Kathleen Mahan
Joyce Potter
Linda Sanders

David Miller
John Reid
Robert Sawyer

Nelda Nugent
Patsy Robertson
Ray Shawn

Brenda Ogden
Eugene Robinso
Virginia Sheffie

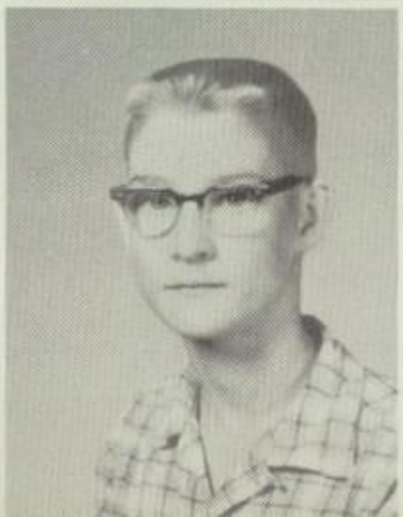

erry Sindle
lary Swearingen

Carlton Smith
Charles Thornton

Walter Stanford
Tommy Townsend

Gladys Stanley
James Vernetti

Thelma Sutton
Zora Lee Walker

Linda Wardlaw
Marion Williams

Ronnie Warfield
Betty Winters

Barbara Weaver
Jessie Woodruff

Sherry Welch

Kenneth Williams

Wheat Junior High Library

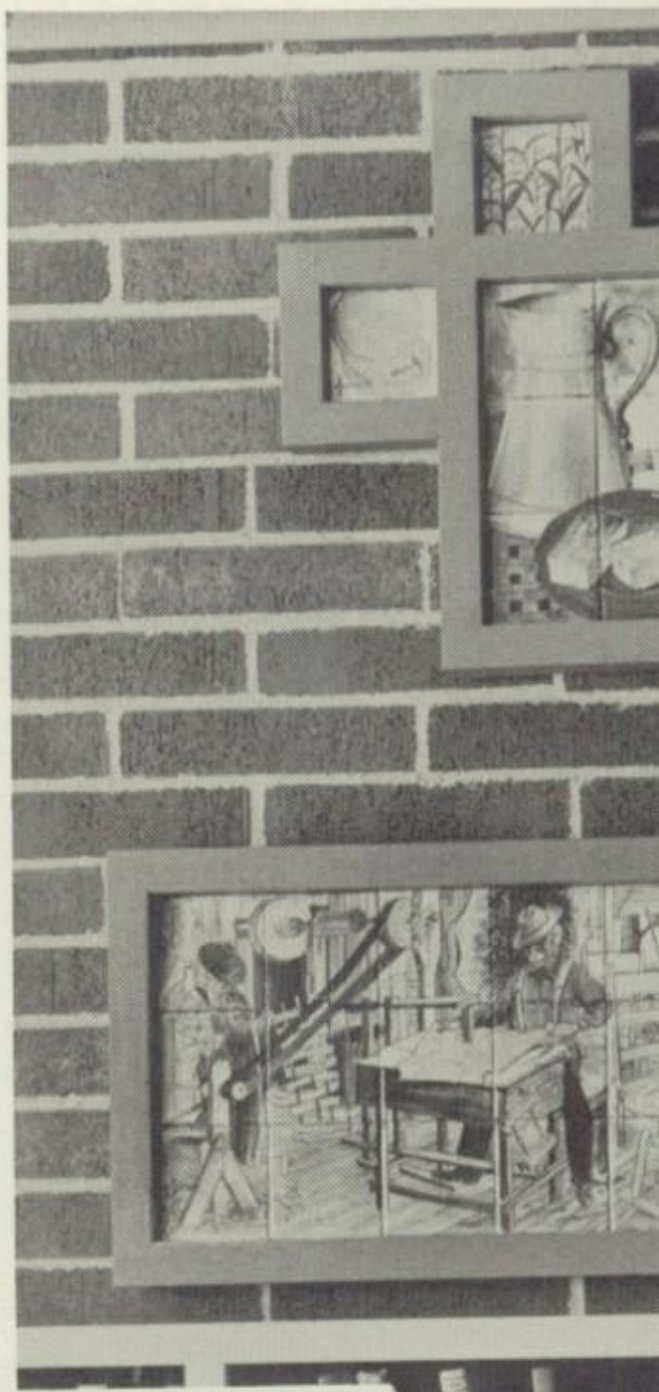

B. H. McGuire

J. E. Wheat

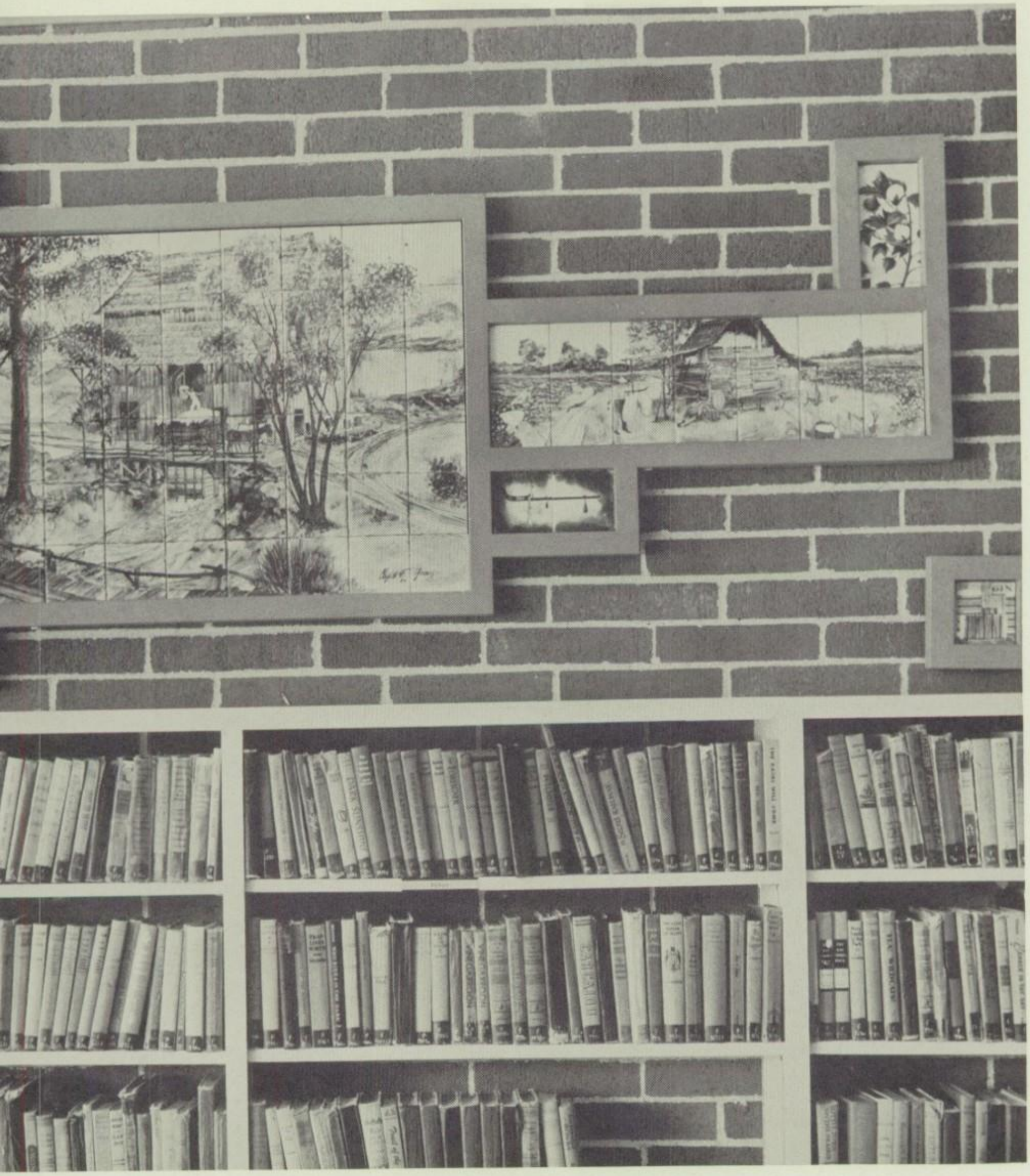

Mrs. Clemmons checking the test papers.

Study Hall

Jean, Janice, and Martha in the Library.

Decorating for Christmas.

Making Christmas Gifts.

Christmas Gifts Complete.

Gail and Barbara studying.

CHEERLEADERS

Martha Mahan, Maurine Coward, Sharron Baker, Vera Wisenbaker.

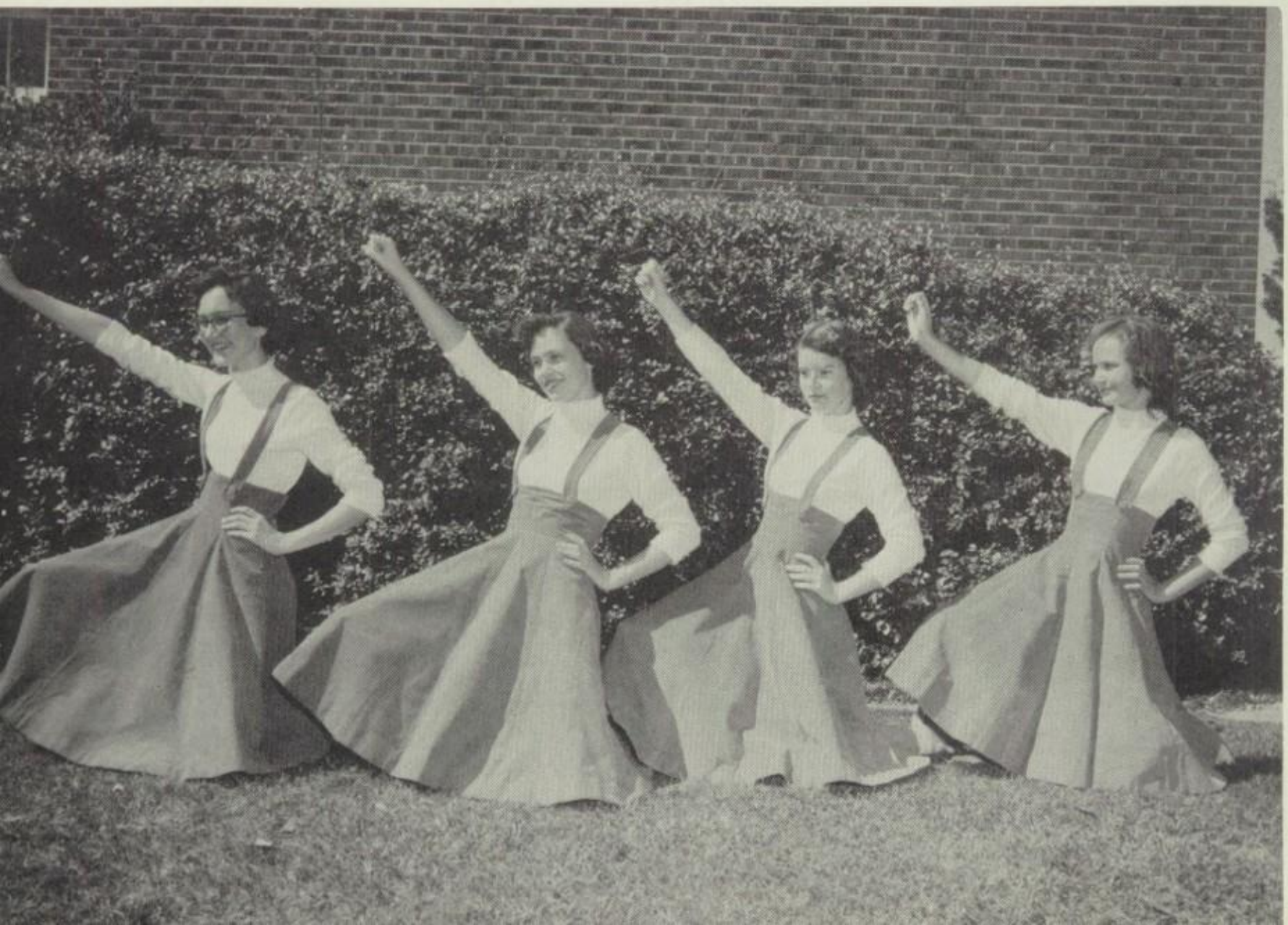

First Row: Alton Tucker, Theron Durham, J. O. Best, Gayland Miles, Kit Spencer, Elbert Jenkins, Charles Davis, Jerry Poindexter, Ben Read, Richard Cole, Philip Bailey.
Second Row: W. B. Daily, Jimmy Nettles, Chris Martin, James Allison, Tommy Jordan, Mike Lowery, Jack Arrant, Mike Martin, Carter Riley, Robert Allison, James Kimbrough, Tommy Maclin.
Third Row: Coach Jack Allen, Charley Weaver, Fred Sumrall, Carl Swinney, Arley Lewis, Luther Davis, Jerry Kalanta, Johnny Fortenberry, Jerry Spurlock, Johnny Wilson, Bill Tolar, Don Williams, John Harrison, John D. Ogden, Doyle Philmon, Coach Stan Cruse.

ELEMENTARY SCHOOL

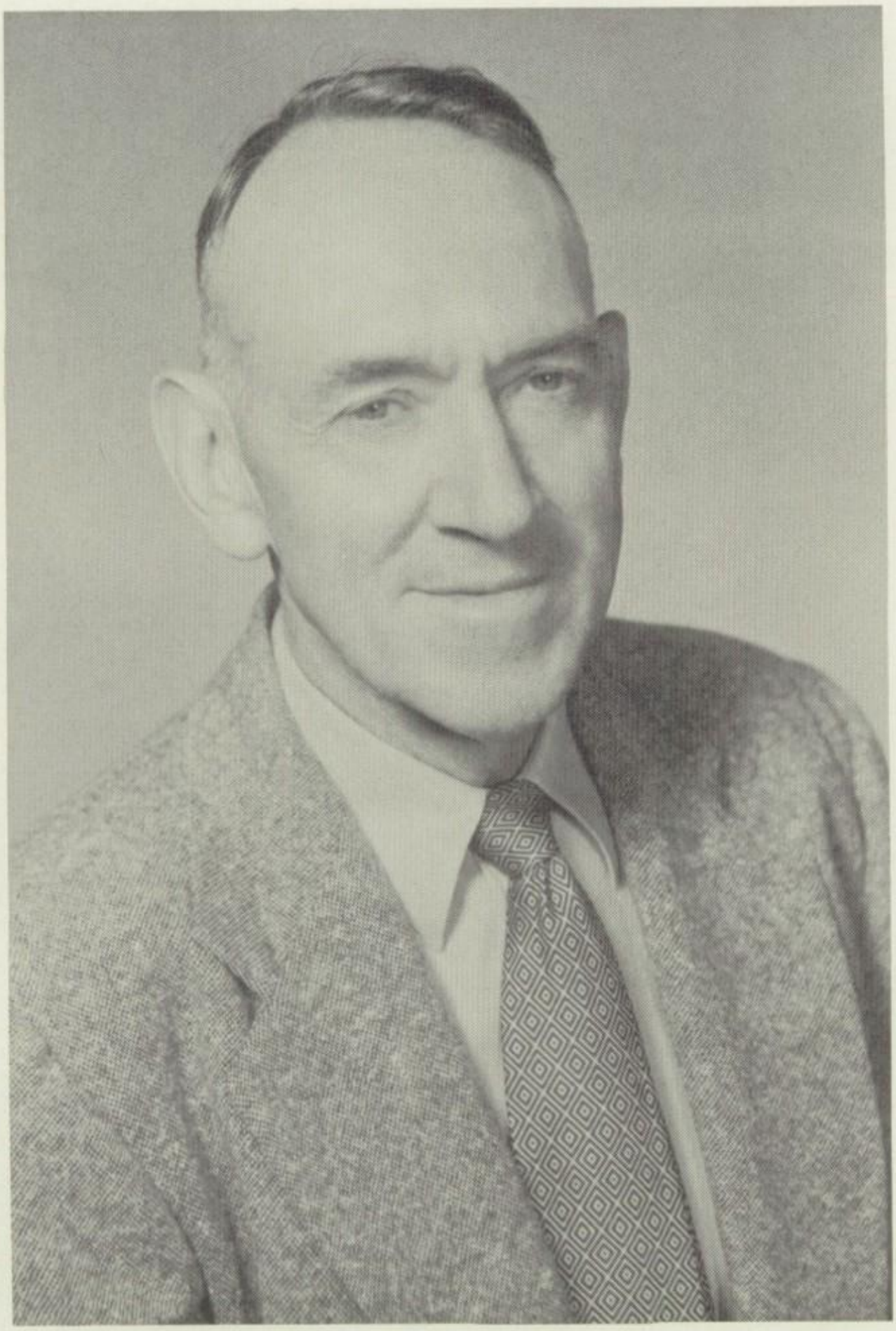

PRINCIPAL

J. F. Stanley

FACULTY

Mrs. Anne Cox
Third Grade

Mrs. Mabel Dean
Sixth Grade

Mrs. Maurine Gassiott
Fourth Grade

Mrs. Doris Hanna
Third Grade

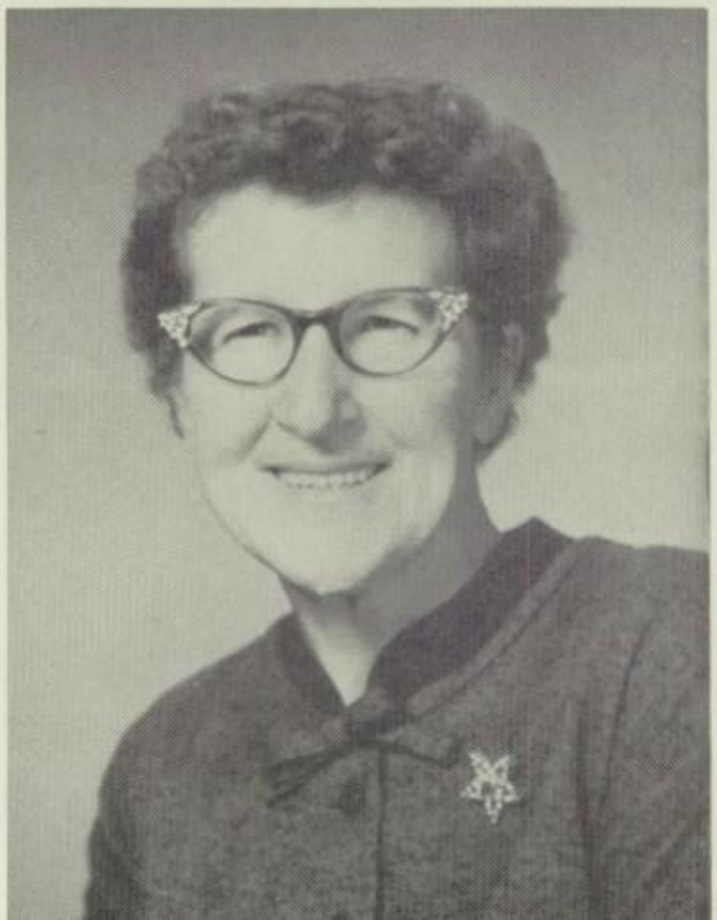

Mrs. Eva Hayes
Fourth Grade

Miss Effie Jordan
Third Grade

FACULTY

Mrs. Virginia Lee
First Grade

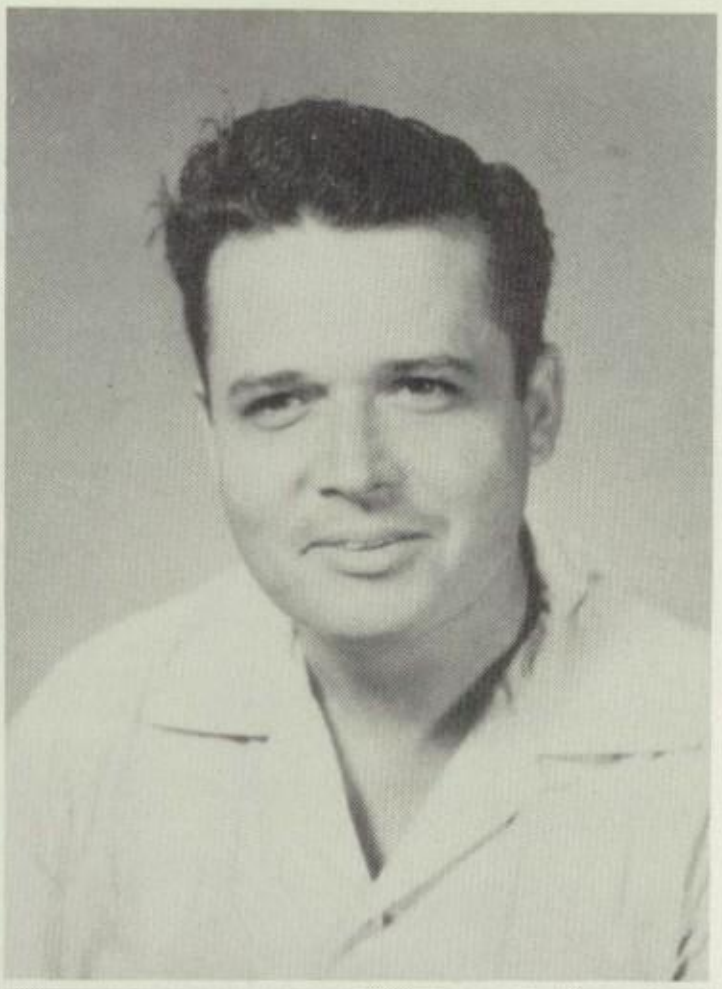

Emory Mahan
Fifth Grade

Mrs. Ferne Mahan
Second Grade

Mrs. Della Marsh
Third Grade

Elmer Mathews
Fifth Grade

Mrs. Harry Lou Shields
Special Teacher

FACULTY

James Shields
Sixth Grade

Mrs. Velma Sumrall
First Grade

Mrs. Minnie Townsend
Librarian

Mrs. Malee Tucker
First Grade

Miss Marjorie Waits
Second Grade

Mrs. Mabel Watkins
Fifth Grade

SIXTH GRADE

Charles Ackerman
Philip Boyd

Sharon Allison
Larry Brown

J. T. Ashton
Nina Jo Brown

Stella Mae Best
Robert Burr

Betty Blohm
Caroline Carr

Carol Clay
Clarence Durham
Linda Graham

Helen Coplen
Eddy Faircloth
Joe Grammer

Alice Fay Courtney
Charles Ray Ford
Johnny Greer

Dana Jo Crawford
Johnny Fortenberry
Jessie Hamilton

Jeanie Dees
Henry Fredregil
Carl Hatton

Bennie Haynes
Frankie Howard

Linda Hicks
Janice Johnston

Max Hill
Lou Ellen Lankford

Thomas Holmes
Linda Maclin

Andrew Howard
Bill Marshall

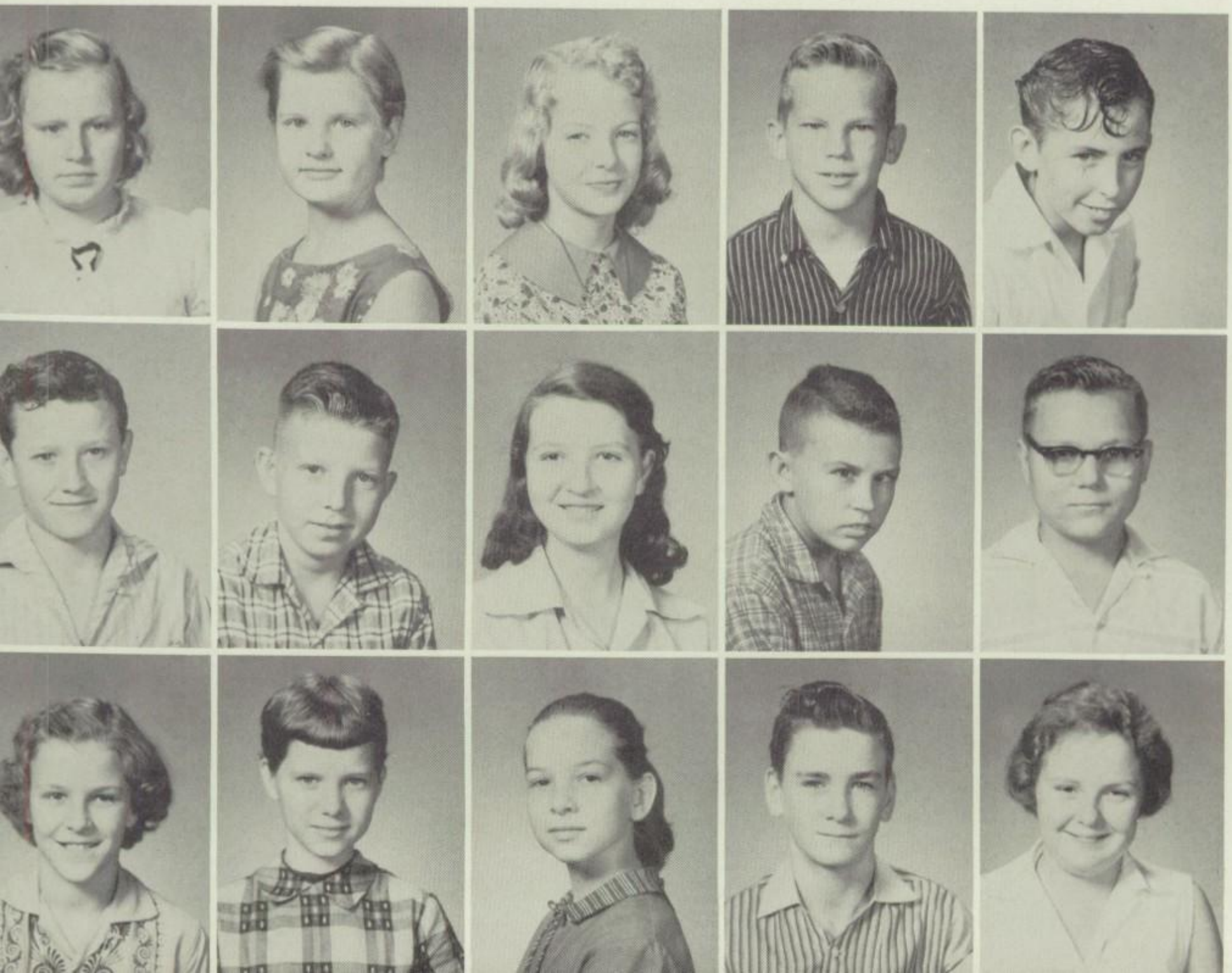

Ellen Messer
Jerry Parrish
Christy Ramsey

Lavelle Miles
James Phillips
Wanda Read

Mickie Miller
Jo Ann Phillips
Julia Reynolds

Raymond Minyard
Walter Pierson
Edgar Riley

Jerry Morris
Kenneth Powell
Blanche Risinger

SIXTH GRADE

Charles Sanders
Edward Stanley

Joe Smith
Mary Ann Taylor

Robert Smith
Jeff Tolbert

Tessa Smith
Eddie Trauth

Dorothy Stanford
Linda Williams

Roxie Winter

Geneva Winters

Jeanette Winters

Carla Wright, Janie Collier, Larry Anderson, B. A. Smith

arbara Allison
ohnny Bostick

Edwin Ashton
Barry Bridges

Bobby Jack Best
David Brodnax

Gladys Best
Jennie Carter

Jimmy Beyen
Nelson Celestine

Barbara Cloyd
Rutha Daniel
Bobby Joe Greer

James Conner
Larry Dean
Randy Hartwick

Douglas Crawford
James DeRamus
Claudia Harvey

Sheila Crawford
Patsy Eaves
Stanley Hensarling

Angela Curie
Rosalie Gillespie
James Houston

FIFTH GRADE

Jane Houston
Eddie Job

Jean Houston
Ann Jordan

James Howard
Betty Jo Lilley

Walter Hyde
Barbara Loden

George Jarrott
Robert Lowery

Lois Luckey
Ann Minyard
Eva Jo Poindexter

Kay McGee
Rosie Mitcham
Beverly Riley

Donald Martindale
H. B. Ogden
Jack Robinson

Karen Martindale
Pat Owens
Irvin Russell

Larry Melvin
George Parrish
Lejuana Sanders

'ommy Sanders
/anda Sindle

Peggy Sawyer
Janis Smith

Virginia Sawyer
Beatrice Stafford

Roger Shepherd
Willard Stafford

Gerald Simmons
Don Sturrock

nis Sturrock
eeves Weaver
obby Wisenbaker

James Thornton
Richard Weeks
Carla Wright

Leonard Wardlaw
Ronald Weeks
Floyd Wright

Jane Warfield
Walter Wigley
Sharon Wright

Patricia Watson
Earl Williams
Betty Wood

FIFTH GRADE

Cora Woodward

Fifth Grade in the Hallowe'en Parade

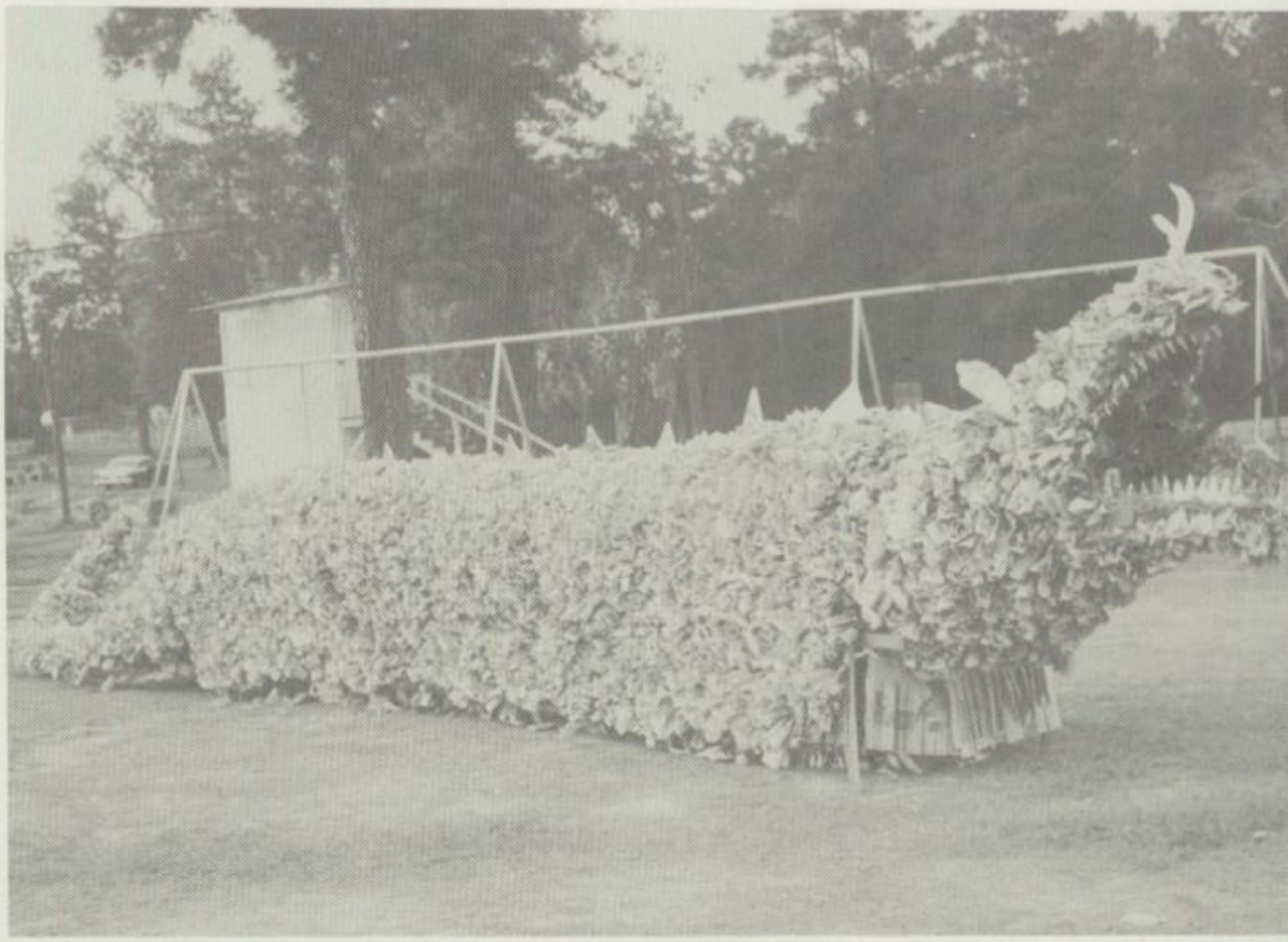

The Mahan Dragon

Herbert Ayres
Nancy Boykin

Jozette Belt
Tommy Broom

Douglas Bennett
Frances Clemmons

Patricia Benthall
Virginia Clow

Ruby Bostick
Martha Collier

avid Comte
vonne Dominy
is Fortenberry

Delbert Comte
John Durham
Sandra Fortenberry

Ann Crustner
Barbara Evans
Peggy Foxworth

James Dedman
Terry Evans
Tommy Freeman

Clarence Dominy
Velma Ewings
Wilma Gatewood

FOURTH GRADE

Edward Gettys
Eva Joy Henry

Kenyon Hamilton
Hulan Houston

Jimmy Harrison
Archie Holsomback

Harold Haynes
Cynthia Jarrott

Annie Henders
Jim Keifer

Wayne Kimball
Suzy Lowery
Dorothy Nettles

Chris King
Lynn McGee
Stephenie O'Brien

Dennis Lee
Robert Matkin
Dixie Ogden

Bobby Lewis
Robert Mettlen
Mary Porter

Charles Lewis
Gloria Moore
Linda Powell

eon Rasberry
om Sawyer

Sandra Reynolds
Linda Sheffield

Margaret Riley
Lester Shird

Mike Riley
Sherry Skinner

Charles Ross
James Stanley

D. Taylor
homas Vernetti
lbert Winters

Sherry Tolar
Jan Vinson
Peter Winters

Elaine Treadway
Kenneth Weaver

Kirby Lee Tucker
Jo Lynn Weeks

Karen Twitchell
Sara Willis

THIRD GRADE

Janis Adams
Judith Burr

Jesse Ayres
Howard Carson

Elaine Brandin
Mary Jo Carter

Wayne Brandin
Sadler Celestine

Suzanne Burke
Paula Childres

Dempsey Conner
Johnny Dees
Lester Graham

Barbara Cooper
Janice Eaves
Patsy Grammer

James Crawford
Bobbie Ford
Robert Gray

Linda Sue Crustner
Russell Franklin
Bennie Griffin

Jimmy Davis
Bennie Fredrig
Barbara Harlar

eanne Harris
ilda Henderson

Mary Harrison
Raymond Henry

Frank Hatton
Donald Hensarling

Sharon Jo Hatton
Ronald Hensarling

Paul Haynes
Betty Holsomback

ger Dell Howard
nna Loden
lly Dru Miller

Barbara James
Michel Long
Brad Norvell

Robert James
Rose Marie Luckey
Robert Oates

Deborah King
Winnie McBryde
Linda Pate

Katharn Lilley
Tommy Messer
Linda Poindexter

THIRD GRADE

David Prescott
Kervin Reed

Dorothy Rains
Carolyn Russell

Carolyn Rawls
Judith Sanders

Jackie Read
Wayne Scott

Peggy Read
Samuel Shephe

Kenneth Simmons
Brenda Taylor
Roger Wardlaw

Ruby Skinner
Kay Thornton
Carleton Ware

Bryan Smith
Jerry Tolbert
George Weeks

Judith Sturrock
Melinda Tubbs
Dale Winters

Katrina Sturroc
Maura Vardem

Vester Ashton
Brad Bradford

Doris Barber
Oscar Broom

Wayne Barber
Barbara Comte

Geary Beason
Roger Dell Conner

Rickey Best
Judith Cooper

Leo Courtney
Albert Faircloth
Terry Grimes

George DeRamus
Cecil Fortenberry
Patsy Leona Harvey

Rachelle Durham
Larry Foxworth
Perry Harvill

Branda Dykes
Stephen Gardner
Mildred Henry

James Elmer
Jerry Graham
Eddie Houston

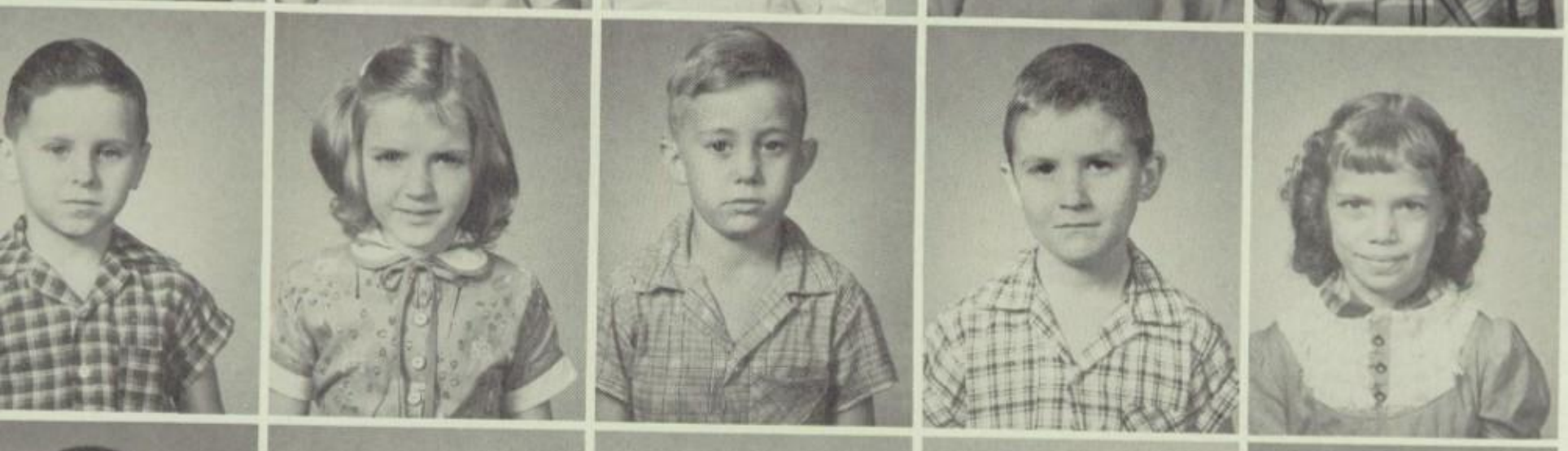

SECOND GRADE

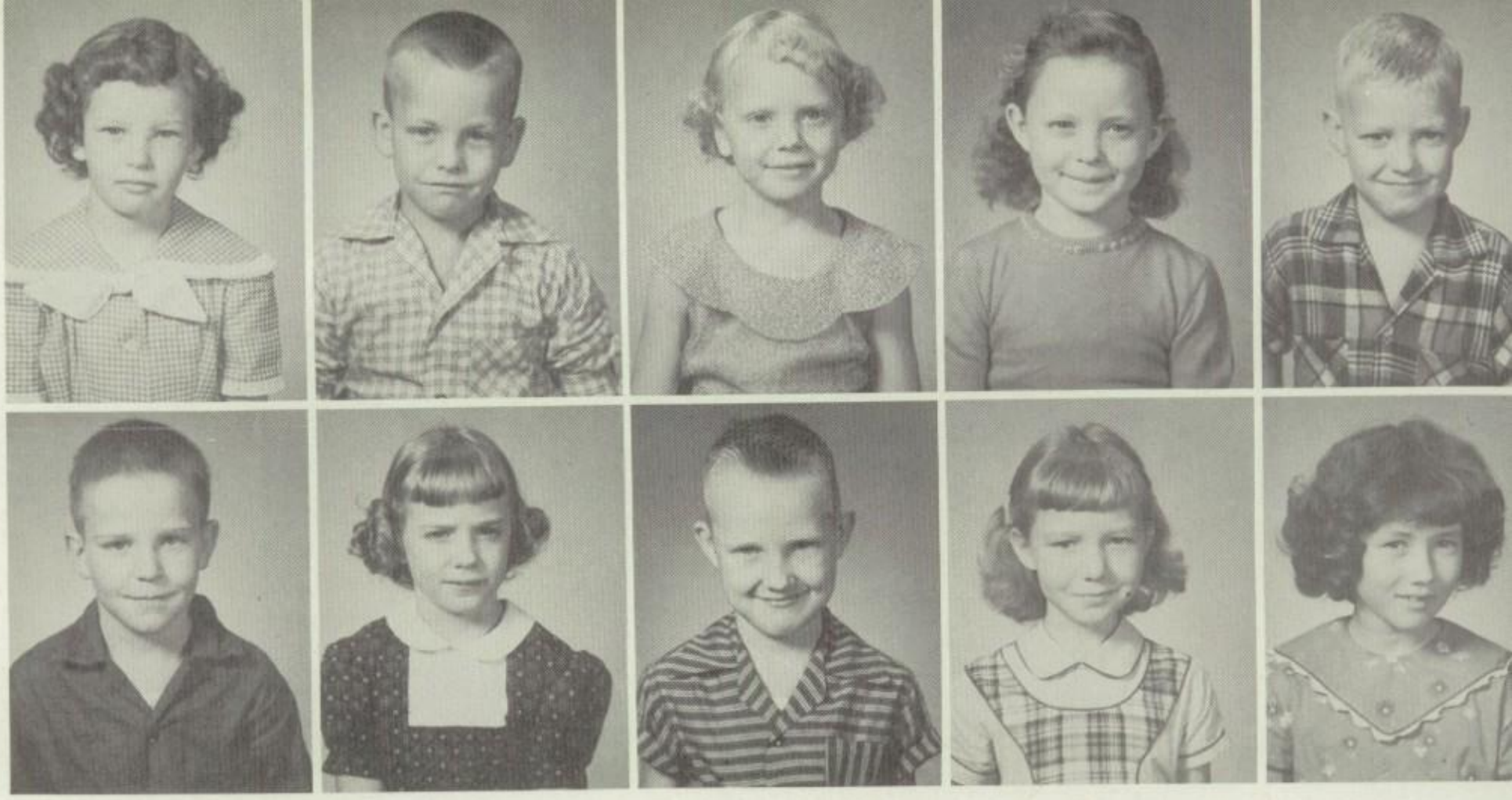

Linda Ruth James
Wilbur Lilley

Samuel Lee
Marianne Lindsey

Wilda Jean Johnston
John Loden

Inez Keifer
Cathi Marie Loggins

Roy Allen Lee
Diane Long

Beth McGee
John Mettlen
Raymond Rasberry

Deborah Mahan
Michael Page
Elaine Rawls

Sue Ann Marsh
Reggie Parrish
Elmer Reed

Susan Martin
Barbara Philips
Sheila Reed

Janell Maxey
Vira Potter
Emajean Reid

Thomas Riebe
Valerie Smith

Travis Riley
Jerrie Snowden

Eugene Ryals
Beverly Spencer

Phylis Shepherd
Albert Stafford

Judy Simmons
Don Stanley

Amanda Stryker
Carol Vann

Diane Swinney
Mary Waldrep

Marilyn Thomas
Kathy Watson

Sibyl Thompson
Patsy Wisenbaker

Louise Tubbs
Shannon Wright.

FIRST GRADE

Sidney Allison
Glenn Burke

Randall Belt
Roger Byars

Perry Brandin
Billy Cards

Billy Broom
Barbara Clark

Margie Broom
Keith Comte

Bobby Crustner
Ella Jane Fults
Lvnette Grimes

Deborah Davis
Wanda Jean Fults
Janice Hall

Wayne Elliott
Karen Gilchrist
Linda Harlan

Thomas Elmer
David Graham
David Hatton

Myrajean Franklin
Thomas Griffin
Garnet Hatton

ohn Harvey
Thomas Hensarling

Tommy Haynes
LaVerne Howard

Jean Henderson
Fay B. Howard

James Henry
J. T. Jacks

Harvey Hensarling
Johnnie Jackson

Wayne Jackson
Kathryn King
Gary Maclin

Michael Jacobs
Karen Kirkland
Rose Maclin

Rhonda Jernigan
Marion Lewis
Joy Del Marsh

Billy Job
Walter Lilley
Charles Messer

Bruce Kimbrough
Jerry McKee
John Mitcham

FIRST GRADE

Kathleen Moore
Allen Phillips

Lu Ann Nowlin
Donald Poindexter

Thomas Oates
Ronald Poindexter

Arthur Payne
Gleen Potter

Jerry Philen
Barbara Prescott

Linda Prince
Monte Shird
Gwen Tinnin

Charles Rawls
Sue Sindle
Ann Tolar

Elizabeth Read
Jo Ann Skinner
Waymon Treadway

Joe Reynolds
Charles Spurlock
Lyn Vinson

Mildred Sheffield
Jerry Thornton
Shirley Waldrep

Eddy Weaver

Tommy Weaver

Kenneth Wood

Sheryl Woodcock

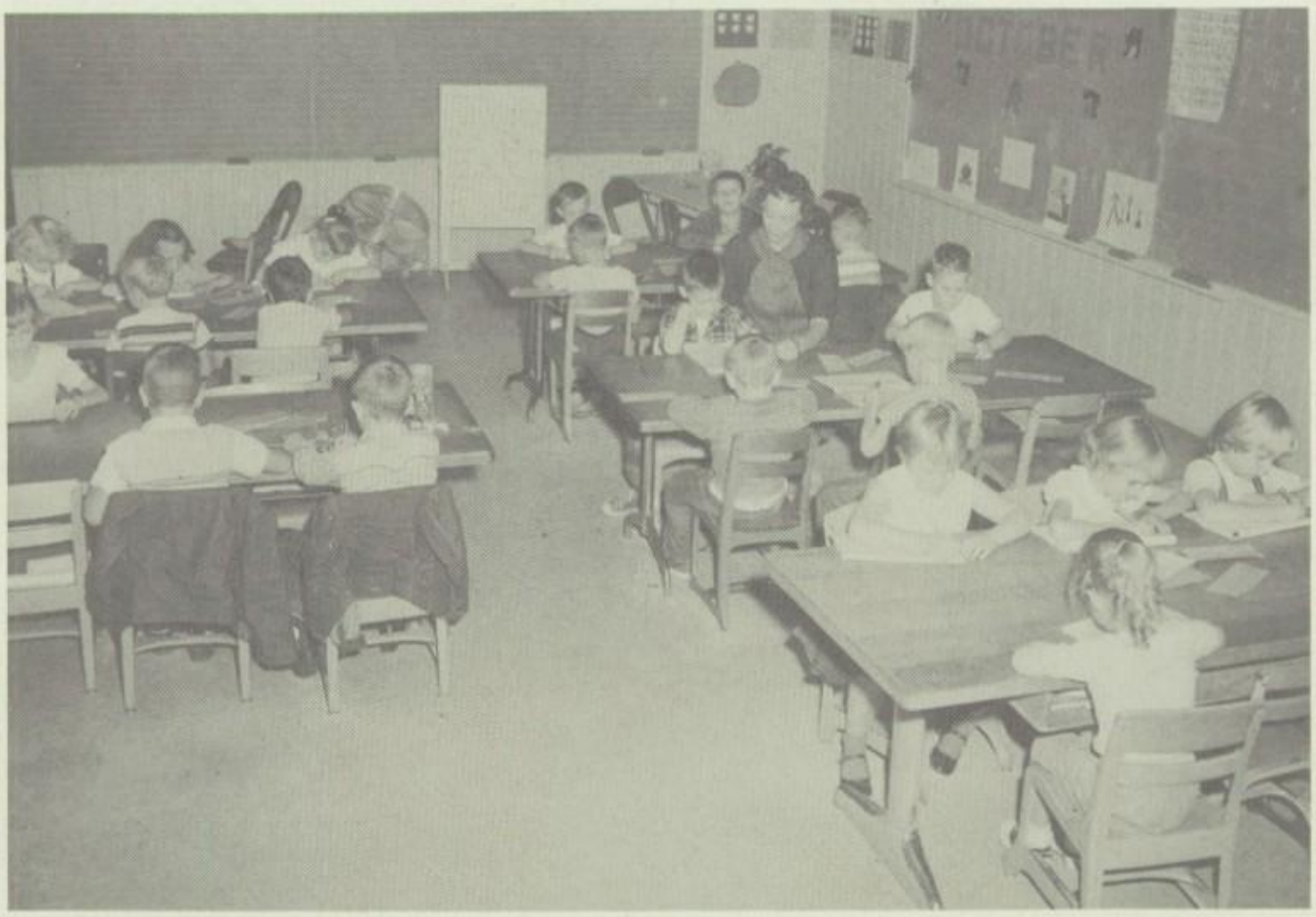

Mrs. Tucker and the First Grade

ELEMENTARY SCHOOL HALLOWEEN PARADE

Larry Dean

Joe Smith

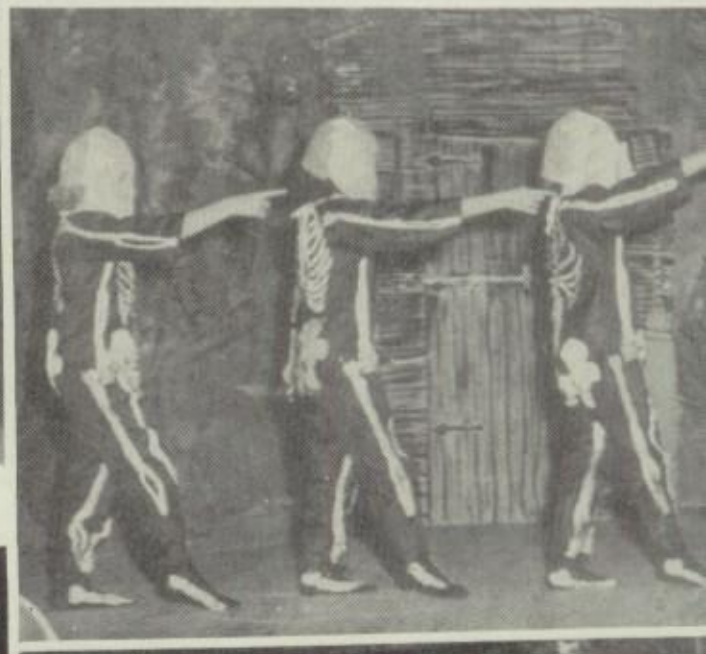

Janis Smith

Sharon Allison, Linda Williams,
Dona Jo Crawford

FIRE
FIGHTERS
BRIGADE
FIRE CHIEF

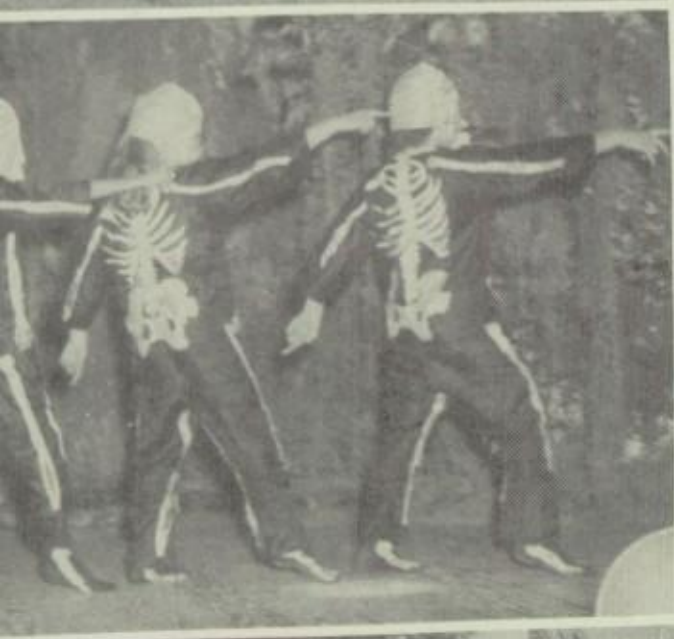

2-A BA

COMIC
CHARACTE

THE CATS
5-C

DANCE BAND

Row 1: Joanne Best, Herman Risinger, Huntley Kenesson, Carol Ann Wright, Burtie McBryde, Sandra Harrison, Neda Stanley.

Row 2: Martha Sullivan, Wilmer Burr, Ronnie Pryor, Tommy Pool, James Warfield, Larry Polk.

Row 3: Director, Don Turner, Tommy Swearingen, Leon Robertson, J. O. Best, Mackey Dan Marshall, Charles Tubb, Patsy Daily.

Homemaking Girls Have

Christmas Party

National Honor Society Initiation

Douglas Graham, Willie J. Gillespie,
Maxey Kirkley, Carolyn Hatton

Lilley Stanford, Rose Marie Gray

Willie Davis

Christmas Party

Sheryl Phillips
Burtie McBryde
Roy Mitcham

Changing Classes

KIRBY HIGH SCHOOL

QUEEN OF HEARTS

Melissie Conner

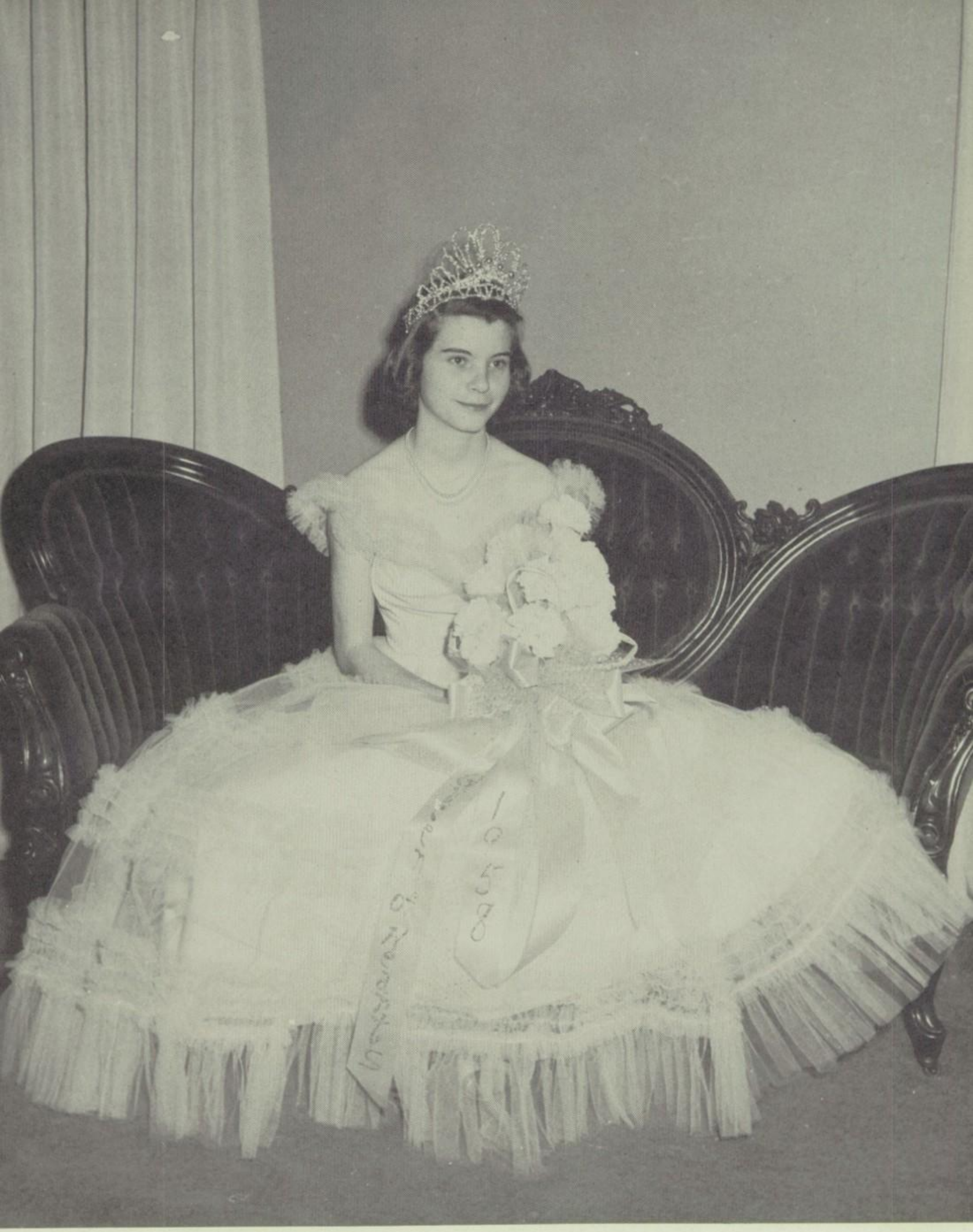

WHEAT JUNIOR HIGH

QUEEN OF HEARTS

Virginia Barclay

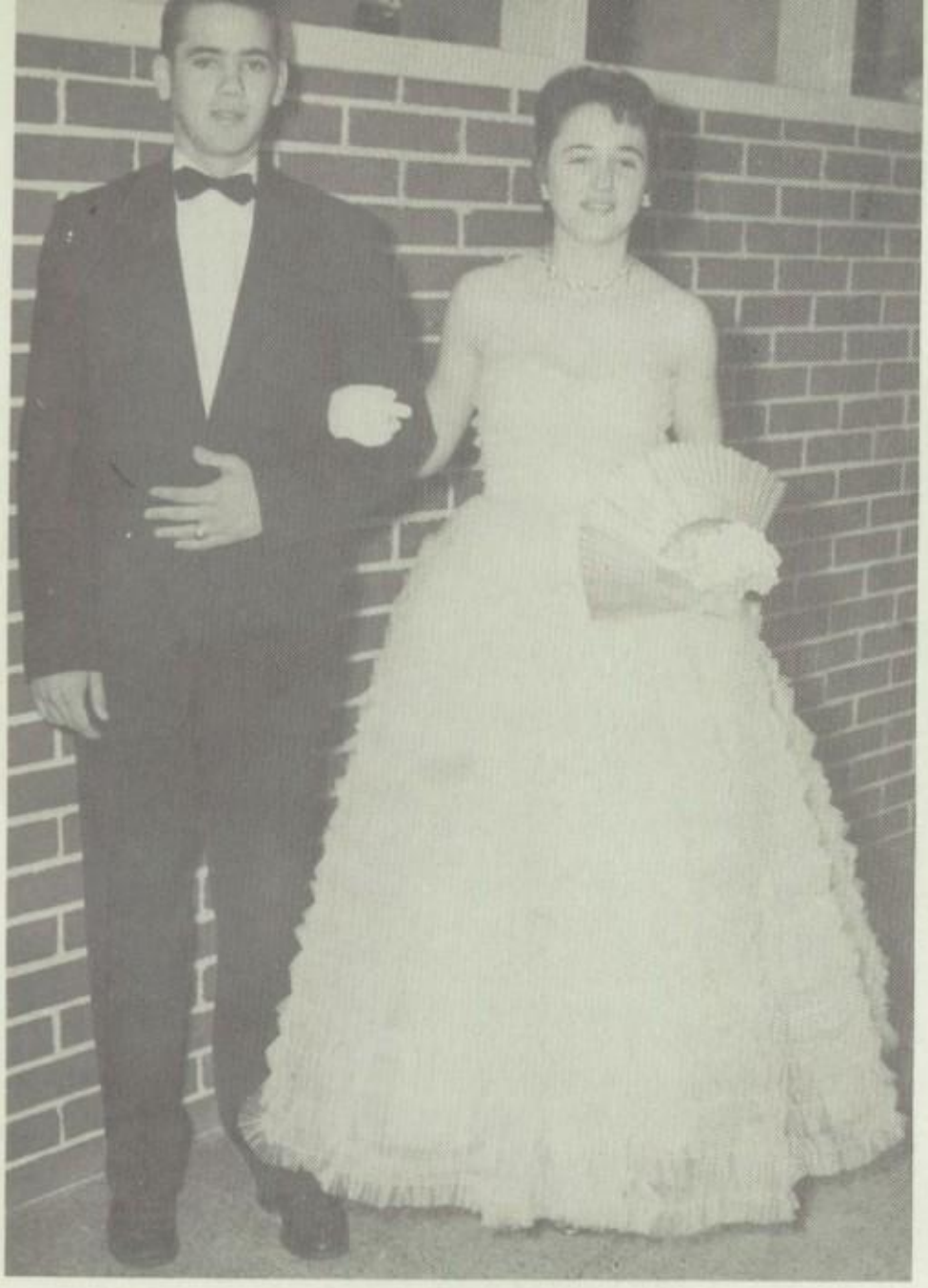

Billy Roy Holmes Janice Bourgeois

Huntley Kenesson Dolores Hatton

Jack Clow Patsy Daily

Darrell Hatton Darlene Hamm

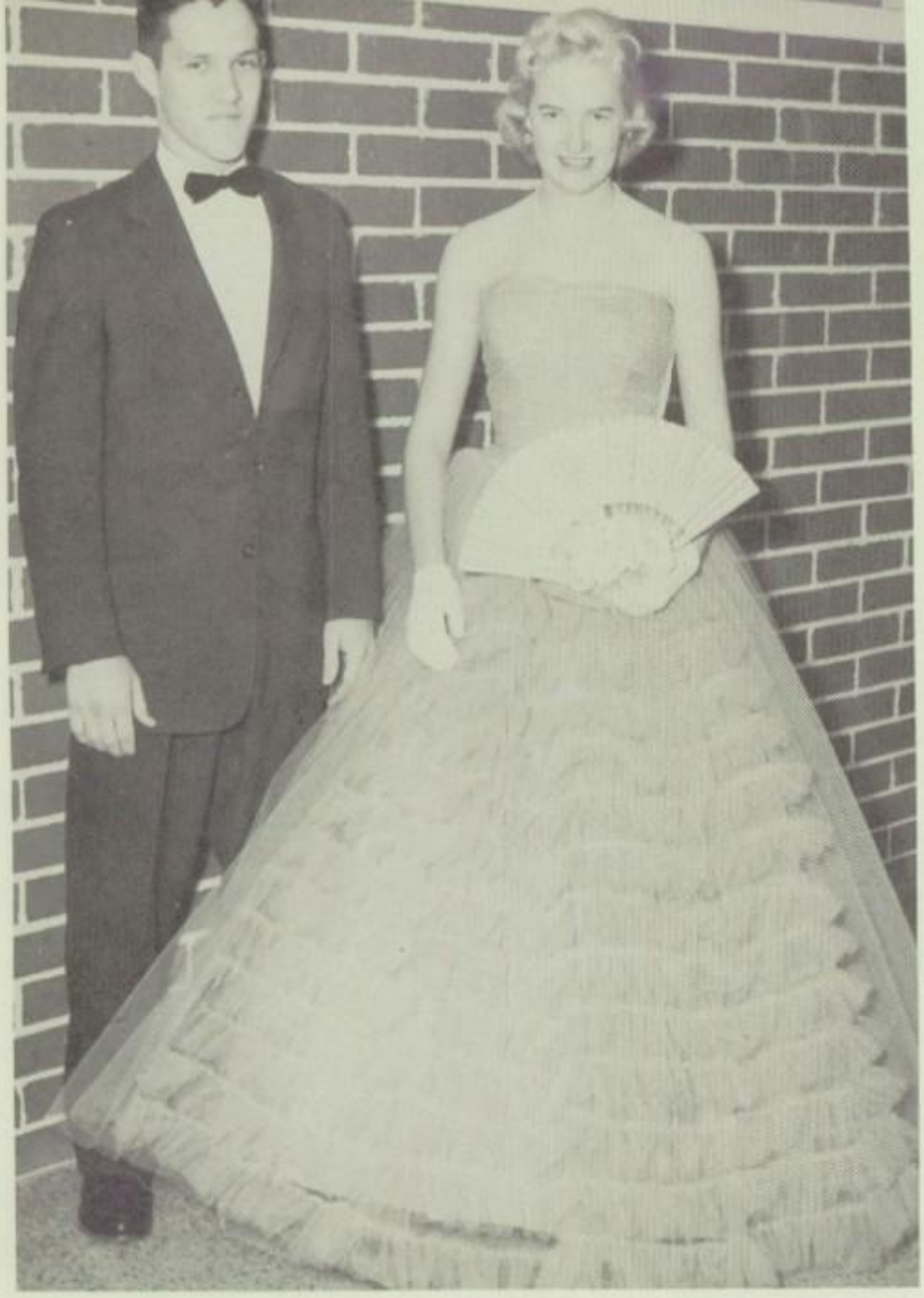

Jerry Griffin Jane Fortenberry

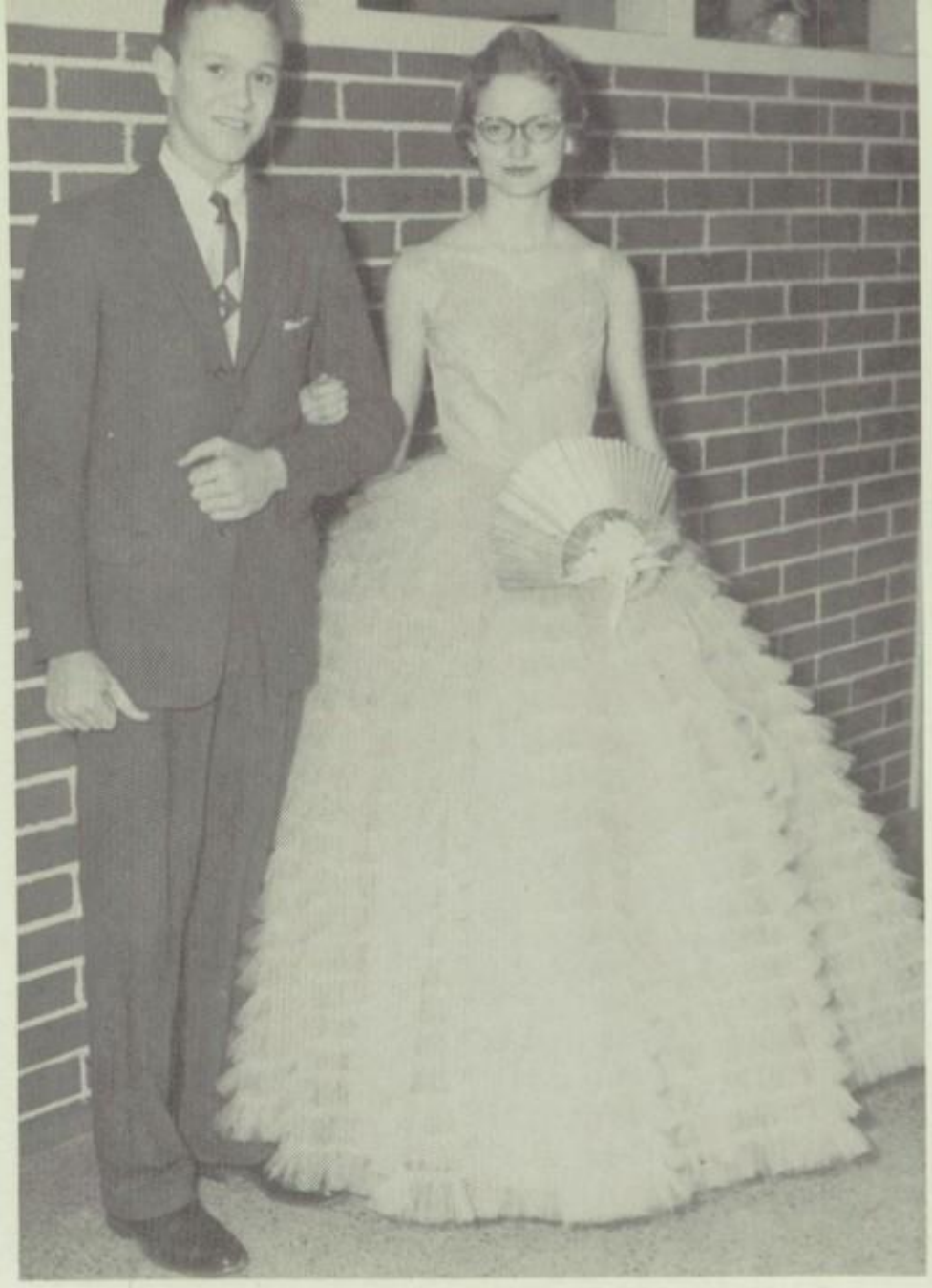

Philip Bailey Janie Hatton

James Hatton Marie Page

Gayland Miles Sharlotte Welch

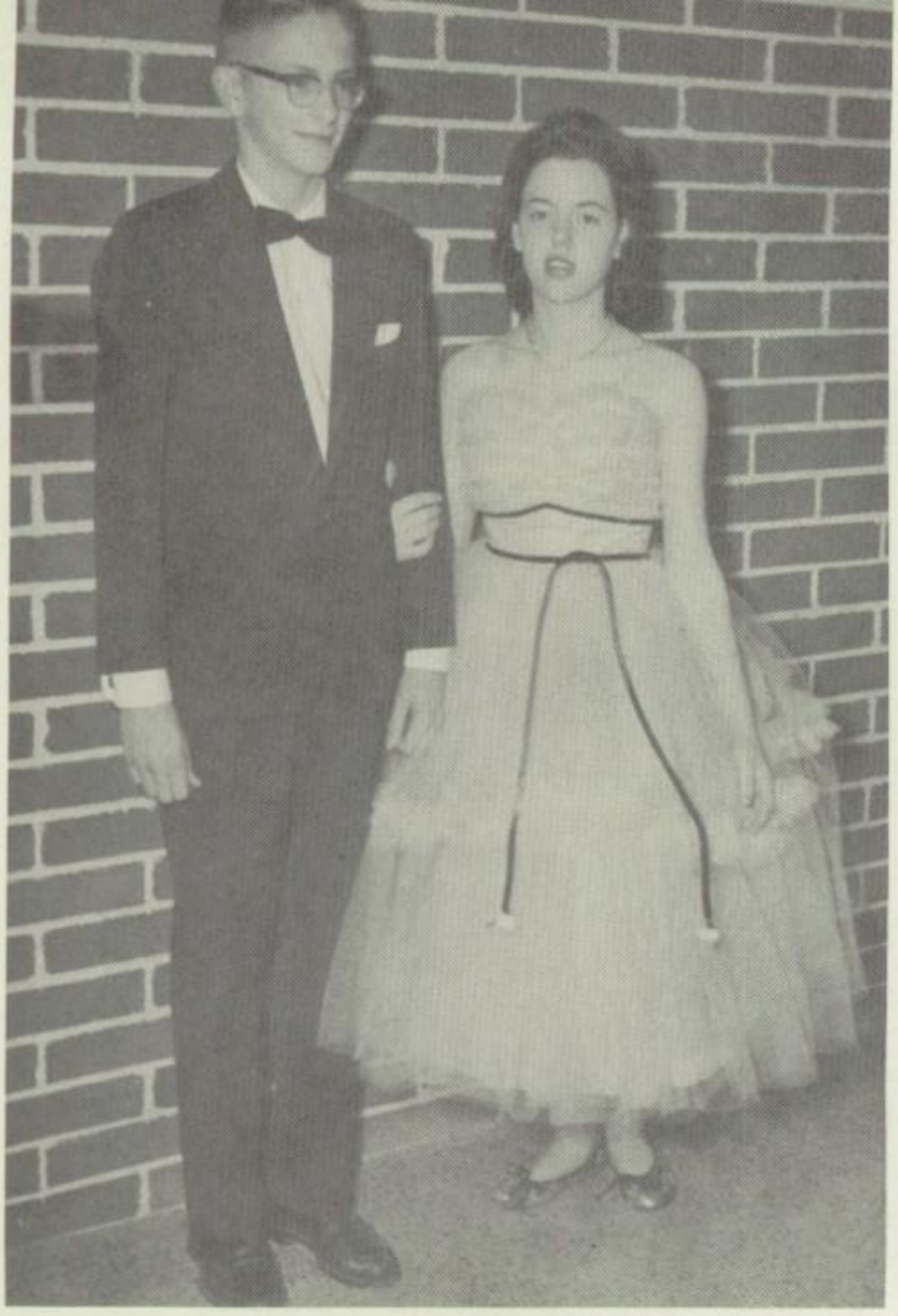

Mikel Lowery Sarah Murphey

Bobby Boykin Mary Alice Swearingen

Janie Collier Larry Anderson

Malcom Collier

Carolyn Platt

Carol Ann Bennett

VALENTINE FESTIVAL

PROGRAM

Linda Gail Evans

Tom Campbell, Wilmer Burr, June Pope, Dianne Ayres, Linda Murphey, Harold Hanks

Joe Kelley accompanied by Pam Mills and the Junior High Choir.

Sheryl Phillips

VALENTINE FESTIVAL

PROGRAM

Joan Townsend Maxey Kirkley

Mrs. Clemmons, Mrs. Pepper, Mr. McGuire and Mr. Clemmons read the Valentine Program.

Over night the campus is turned into a Winter Fairyland by the snow.

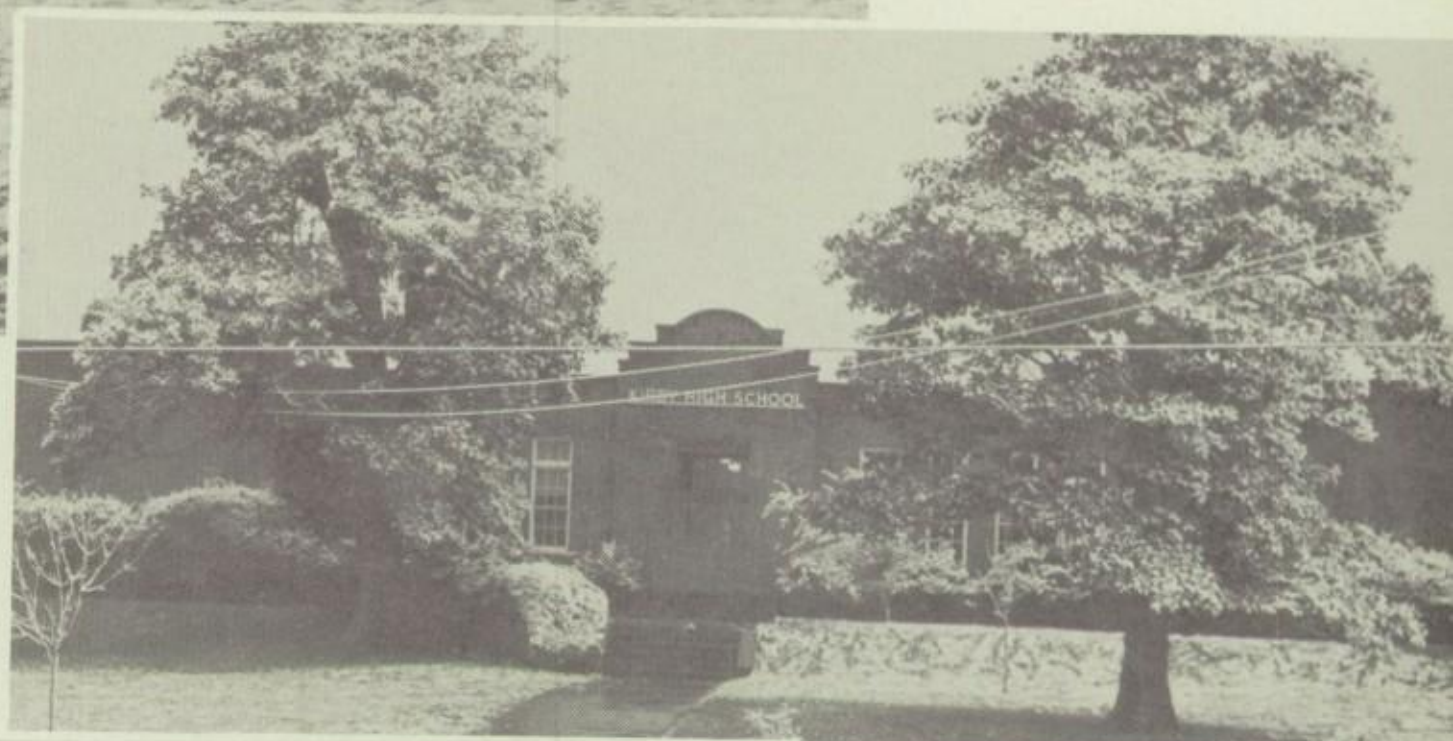

Practice time

Mrs. Ragsdale takes the lunch tickets.

After school practice period.

One and Two and Three

Teachers go to lunch.

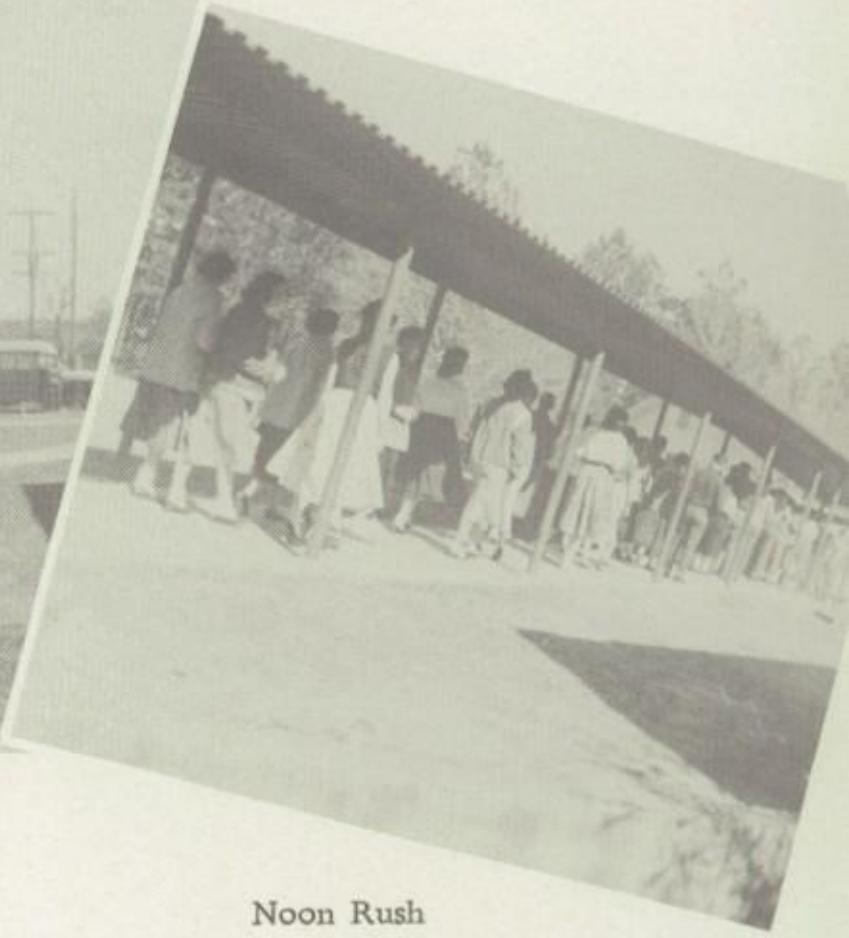

Noon Rush

After the 12:15 bell.

Tommy Swearingen

At the end of the day.

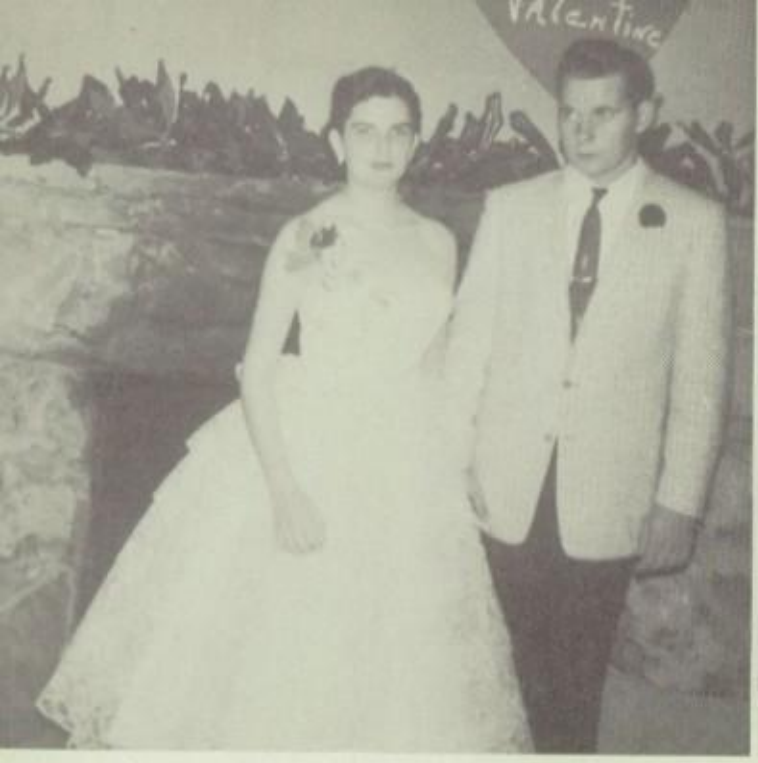

Bobbie Hartley and James Watts

Jerry Griffin and
Sandra Jarrott

Malcom Collier and Carolyn Platt

Sheryl and Jimmy

Carol Bennett and
Jimmy Fortenberry

James, Patsy, and Melissie

Mary Jacobs and Virgil Tidwell

James and Wayne

Dorothy Durham and Sam Gallier

Sponsors of the Friday night party.

Mr. and Mrs. Vernetti
Mr. and Mrs. Joe Edwards
sponsor a Friday night party.

Good Game

Joan and Freddie

Virgil, Wayne, John

Lunch Time

John Vernetti

Wayne, Bertis, and John Gardner

Dianne Ayres

The show is on

Picture making time

Everyone is out for the noon show

Freshmen Girls

KIRBY HIGH SCHOOL

King Alva Cook Queen Melissie Conner

WHEAT JUNIOR HIGH
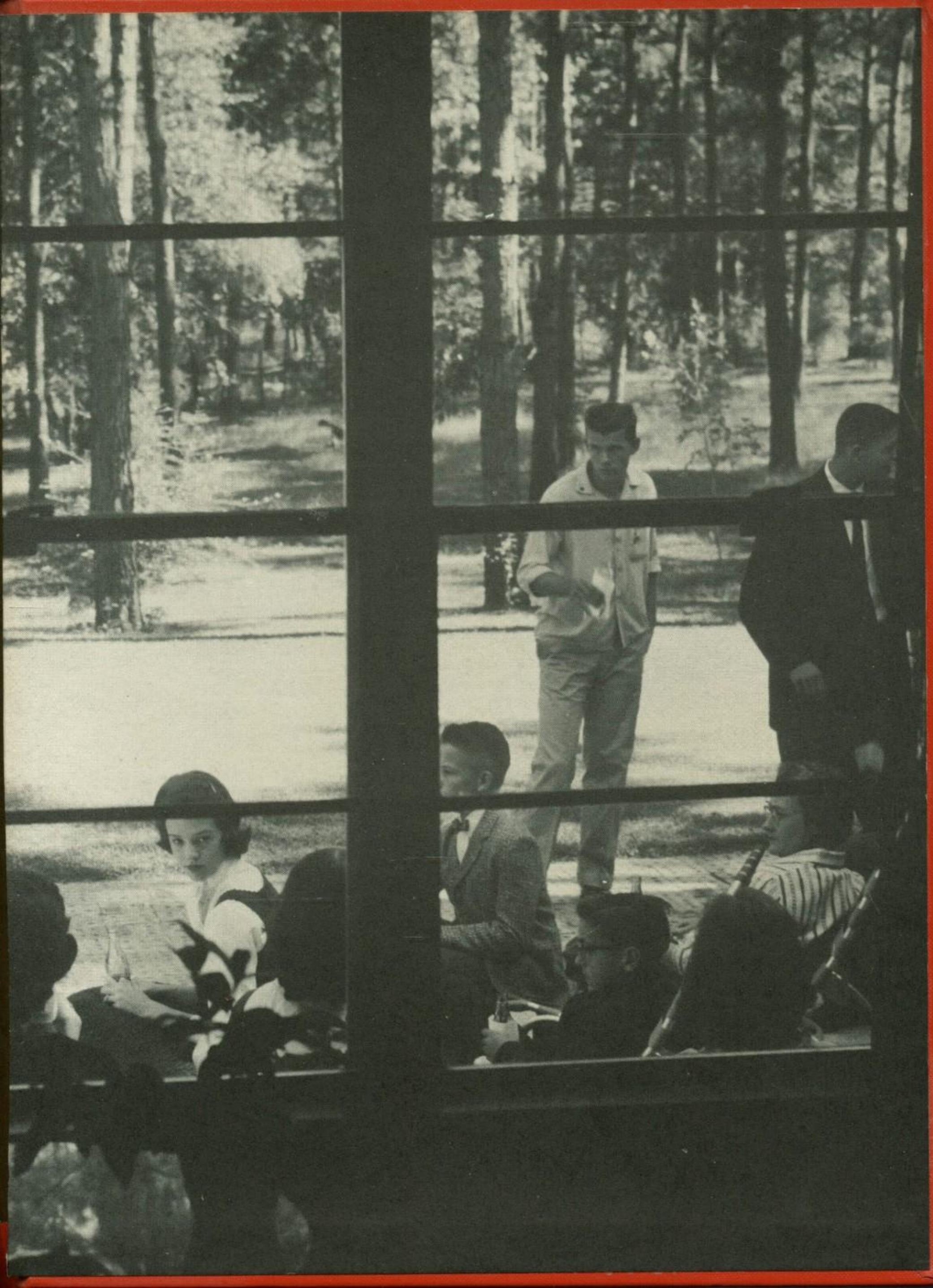
King Robert Allison Queen Virginia Barclay